

FSI PARTICULARS

AREA OF PLOT	33,952.0 SQ.M
BUILDING AREA	14,108.0 SQ.M
EXISTING	9260.0 SQ.M
PROPOSED	4848.0 SQ.M
TOTAL	14,108.0 SQ.M
FSI	0.41
PLOT COVERAGE	41.4%

MMDA 'C' / PP NO. 21/11623/76
 C.No. 21/11623/76
 Aest. 2/18/76
 Secy: 2/18/76
 PART I 2/18/76
 PART II 2/18/76
 AP 2/18/76

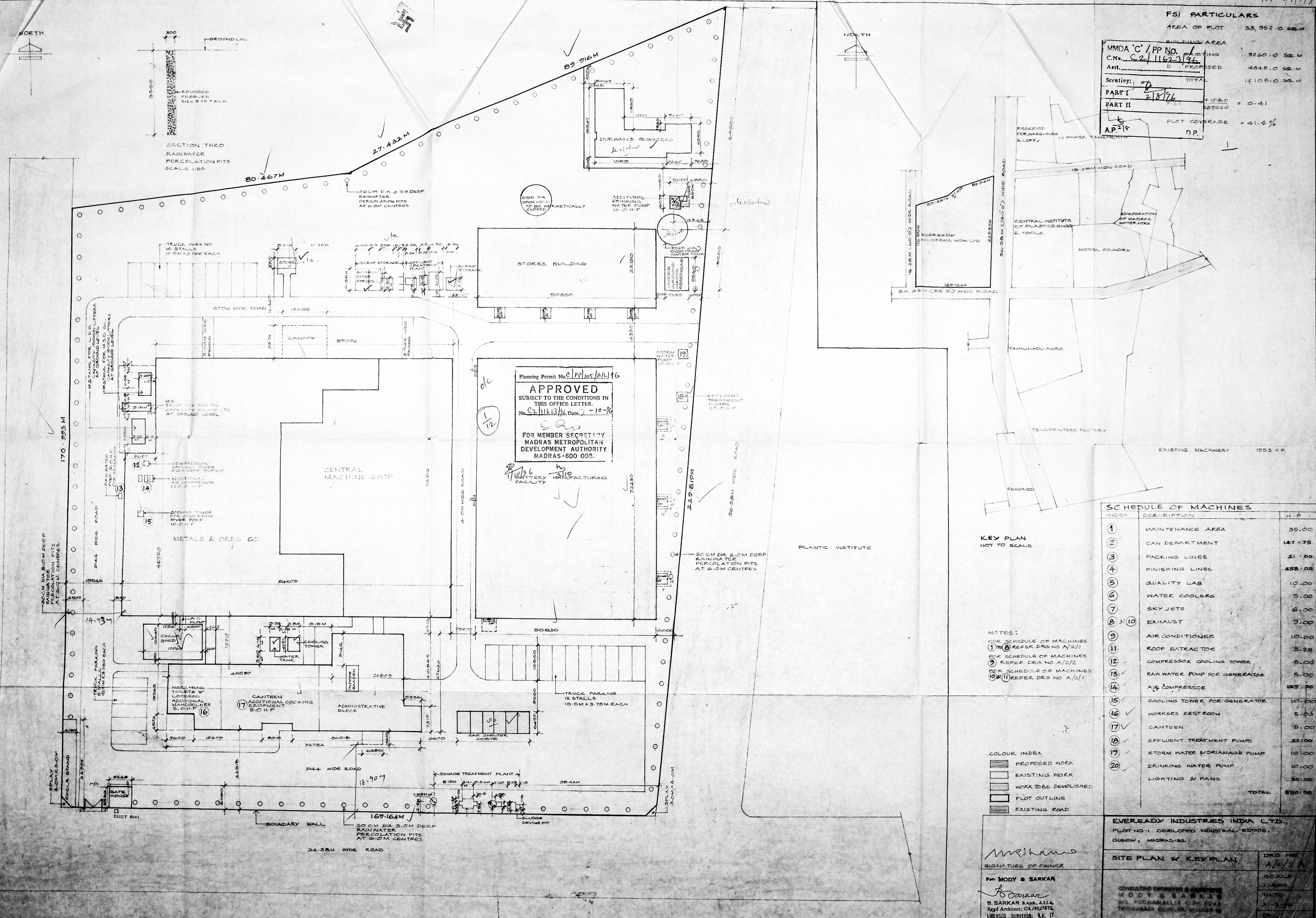

Planning Permit No. CP/105/A/1/96
APPROVED
 SUBJECT TO THE CONDITIONS IN THIS OFFICE LETTER.
 No. C2/11623/76 Date. 2-10-76
 FOR MEMBER SECRETARY
 MADRAS METROPOLITAN
 DEVELOPMENT AUTHORITY
 MADRAS-600 005.

SCHEDULE OF MACHINES

INDEX	DESCRIPTION	H.P.
1	MAINTENANCE AREA	35.00
2	CAN DEPARTMENT	147.75
3	PACKING LINES	21.00
4	FINISHING LINES	458.00
5	QUALITY LAB	10.00
6	WATER COOLERS	5.00
7	SKY JETS	6.00
8 & 10	EXHAUST	9.00
9	AIR CONDITIONER	10.00
11	ROOF EXTRACTOR	3.25
12	COMPRESSOR COOLING TOWER	5.00
13	RAIN WATER PUMP FOR GENERATOR	5.00
14	AIR COMPRESSOR	185.00
15	COOLING TOWER FOR GENERATOR	10.00
16	WORKERS RESTROOM	5.00
17	CANTEN	5.00
18	EFFLUENT TREATMENT PUMPS	20.00
19	STORM WATER DRAINAGE PUMP	10.00
20	DRINKING WATER PUMP	10.00
	LIGHTING & FANS	30.00
	TOTAL	950.00

NOTES:
 FOR SCHEDULE OF MACHINES
 1 TO 8 REFER DRS NO A/2/1
 FOR SCHEDULE OF MACHINES
 9 REFER DRS NO A/2/2
 FOR SCHEDULE OF MACHINES
 10 & 11 REFER DRS NO A/3/1

COLOUR INDEX
 [Shaded Box] PROPOSED WORK
 [White Box] EXISTING WORK
 [Dotted Box] WORK TO BE DEMOLISHED
 [Solid Line] PLOT OUTLINE
 [Dashed Line] EXISTING ROAD

M. Sankar
 SIGNATURE OF OWNER
 FOR M. SANKAR
 B. SANKAR B.A., A.I.A.
 Regd. Architect: CA/40/5972
 LICENSED SURVEYOR: L.L. 17
 SIGNATURE OF LIC. SURVEYOR

EVEREADY INDUSTRIES INDIA LTD.,
 PLOT NO-1, DEVELOPED INDUSTRIAL ESTATE,
 GUNDIY, MADRAS-33.
SITE PLAN & KEY PLAN
 DRG NO. A/0/2/A
 SCALE 1:2000
 DATE 21-3-76
 DESIGNED BY M. SANKAR
 CHECKED BY B. SANKAR
 APPROVED BY M. SANKAR

29/12/96



Planning Permit No. C/11623/96
APPROVED
 SUBJECT TO THE CONDITIONS IN THIS OFFICE LETTER.
 No. C/11623/96 Date: 10-96
 FOR MEMBER SECRETARY
 MADRAS METROPOLITAN
 DEVELOPMENT AUTHORITY
 MADRAS-600 003.

MMDA 'C' / PP NO. /
 C.N. C-2/11623/96
 Asst. Secretary:
 PART I
 PART II
 AP 2/18 DP

o/c

11/10/96

3/10

3/12

3

SOUTH SIDE ELEVATION

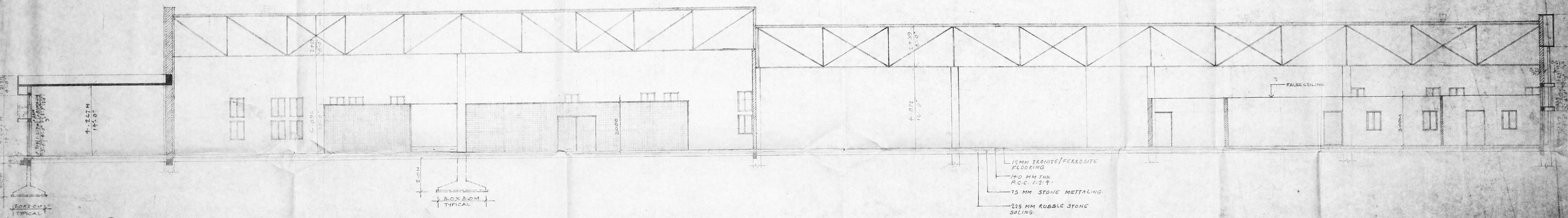
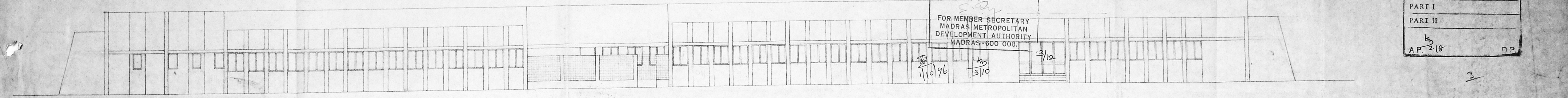

SECTION A-A
SCALE 1/100

12MM IRONITE/PEROSITE FLOORING
 140 MM THK R.C.C. 1:2:4
 75 MM STONE METTLING
 225 MM RUBBLE STONE SOLING

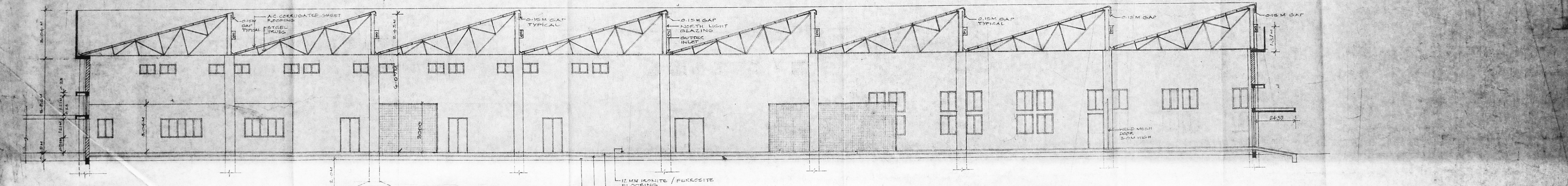

SECTION B-B
SCALE 1/100

12MM IRONITE/PEROSITE FLOORING
 140 MM THK R.C.C. 1:2:4
 75 MM STONE METTLING
 225 MM RUBBLE STONE SOLING

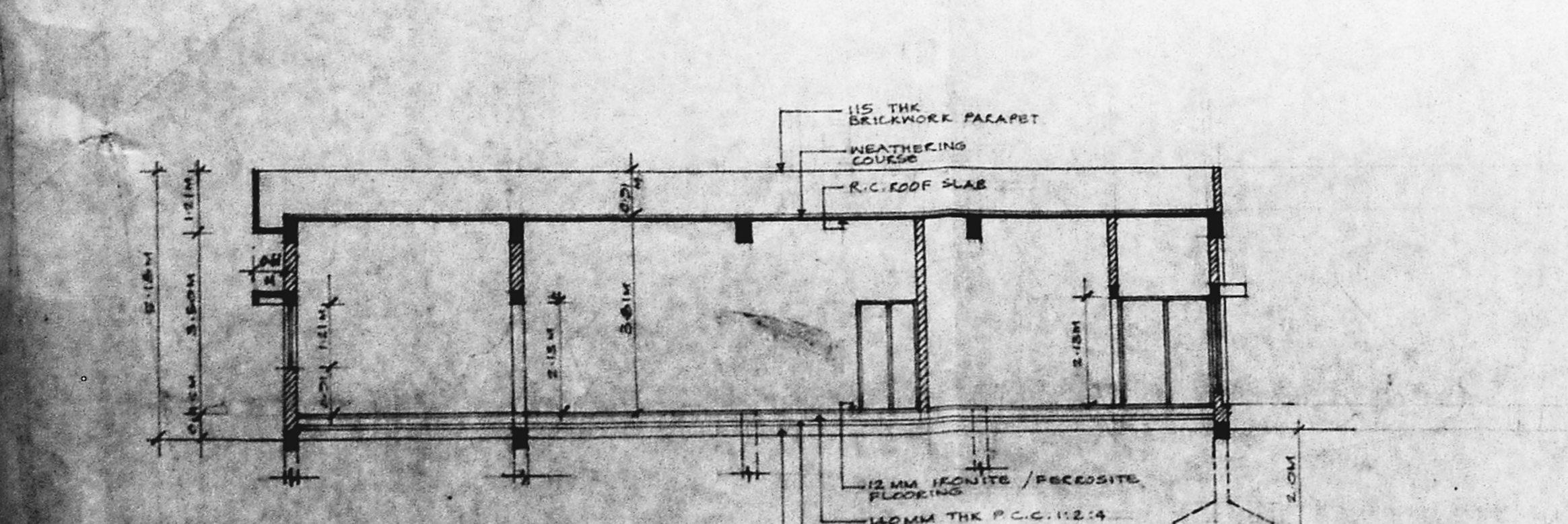

SECTION C-C
SCALE 1/100

12MM IRONITE/PEROSITE FLOORING
 140 MM THK R.C.C. 1:2:4
 75 MM STONE METTLING
 225 MM RUBBLE STONE SOLING

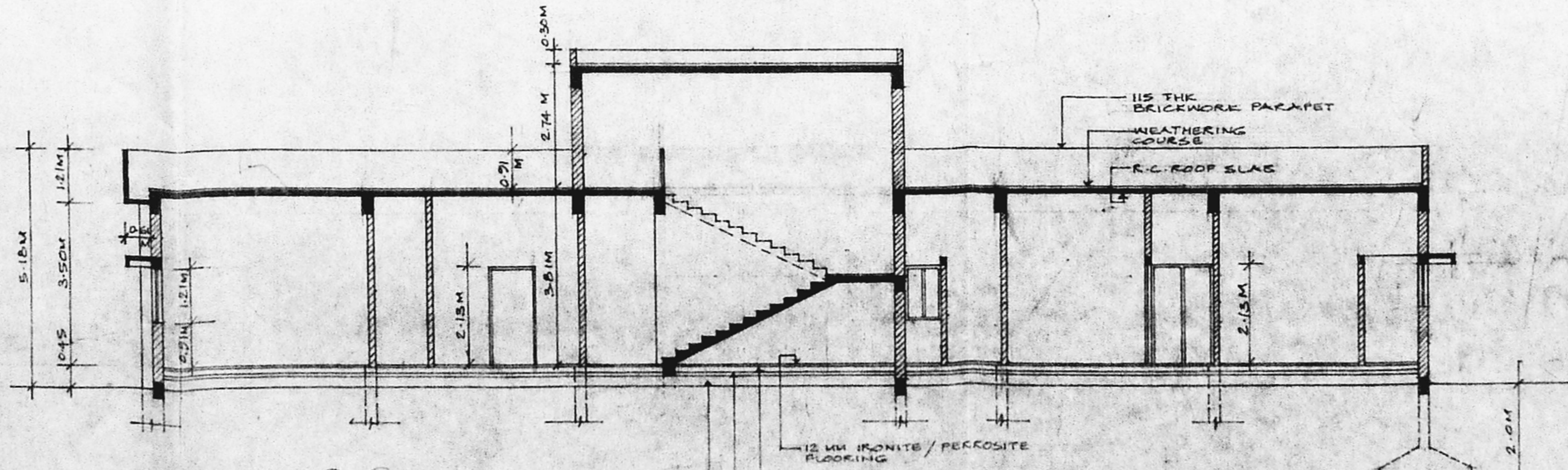

SECTION D-D
SCALE 1/100

12MM IRONITE/PEROSITE FLOORING
 140 MM THK R.C.C. 1:2:4
 75 MM STONE METTLING
 225 MM RUBBLE STONE SOLING

PROPOSED WORK

For MODY & SARKAR
 B. SARKAR Regd Architect: GA/30/5372
 LICENSED SURVEYOR: A.E. 17
 Signature of Owner: *M. Shankar*
 Signature of Licensed Surveyor: *M. Shankar*

EVEREADY INDUSTRIES INDIA LTD
 UNIT-CENTRAL MACHINERY SHOP
 DEVELOPED PLOT NO. 1, INDUSTRIAL ESTATE
 GUINDY, MADRAS 62

SECTION A-A	SECTION B-B	DATE
SECTION C-C	SECTION D-D	24-12-96
SOUTH SIDE ELEVATION		

CONSULTING ENGINEERS & ARCHITECTS
MODY & SARKAR
 108, POONAMALLEE HIGH ROAD
 THIRUVANMIYUR, MADRAS 600 003

MMDA 'C' / PP No. 1
 C.N. No. 2/1162/3/96
 Asst. ...
 Serating: ...
 PART I ...
 PART II ...
 AP. ...
 D.P. ...

SCHEDULE OF MACHINES

INDEX	DESCRIPTION	H.P.
1	MAINTENANCE AREA	55.00
2	CAN DEPARTMENT	147.75
3	PACKING LINES	21.00
4	FINISHING LINES	458.00
5	QUALITY LAB	10.00
6	WATER COOLERS - 5 NOS	5.00
7	SKY JETS - 4 NOS	6.00
8	EXHAUST - 3 NOS	6.00
	TOTAL	688.00

SCHEDULE OF JOINERY

INDEX	SIZE	DESCRIPTION
(M)	3000 X 3000	M.S. ROLLING SHUTTER
(N)	1000 X 2000	M.S. FRAMED GLAZED WINDOW
(O)	1000 X 1000	M.S. FRAMED GLAZED VENTILATOR
(P)	2000 X 2150	M.S. FRAMED PANELLED DOOR
(Q)	1500 X 2150	M.S. FRAMED PANELLED DOOR
(R)	1000 X 2150	M.S. FRAMED PANELLED DOOR

EVEREADY INDUSTRIES INDIA LTD
 DEVELOPED PLOT NO 1, INDUSTRIAL ESTATE
 GUNDIY, MADRAS 32

BATTERY MANUFACTURING FACILITY PLAN

DRG NO. A/2/1
 SCALE: 1:100
 DATE: 10-3-96
 DELT: INDRANI

CONSULTING ENGINEERS & ARCHITECTS
MODY & SARKAR
 512, POONAMALLEE HIGH ROAD
 THIRUVANMIYUR, MADRAS 600 008

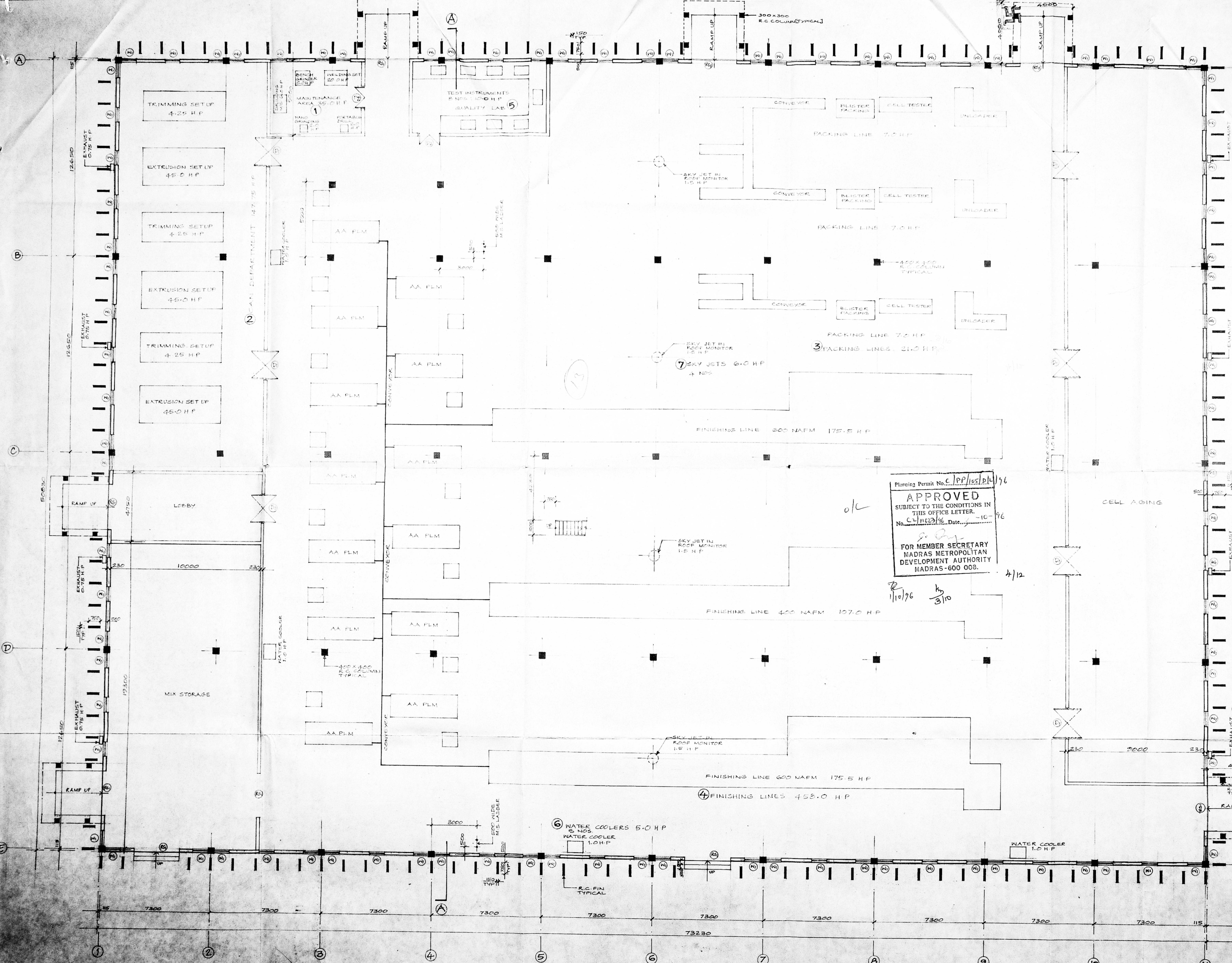

Planning Permit No. C/PP/105/D/1/96
APPROVED
 SUBJECT TO THE CONDITIONS IN THIS OFFICE LETTER.
 No. C/1162/3/96 Date: 10-3-96
 FOR MEMBER SECRETARY
 MADRAS METROPOLITAN
 DEVELOPMENT AUTHORITY
 MADRAS-600 008.

PLAN
 SCALE 1:100

MMDA 'C' / PP No. 1
 C.No. C2/11623/56
 Asst. _____
 Scrutiny: _____
 PART I 2/8/76
 PART II _____
 AP. _____ D.P. _____

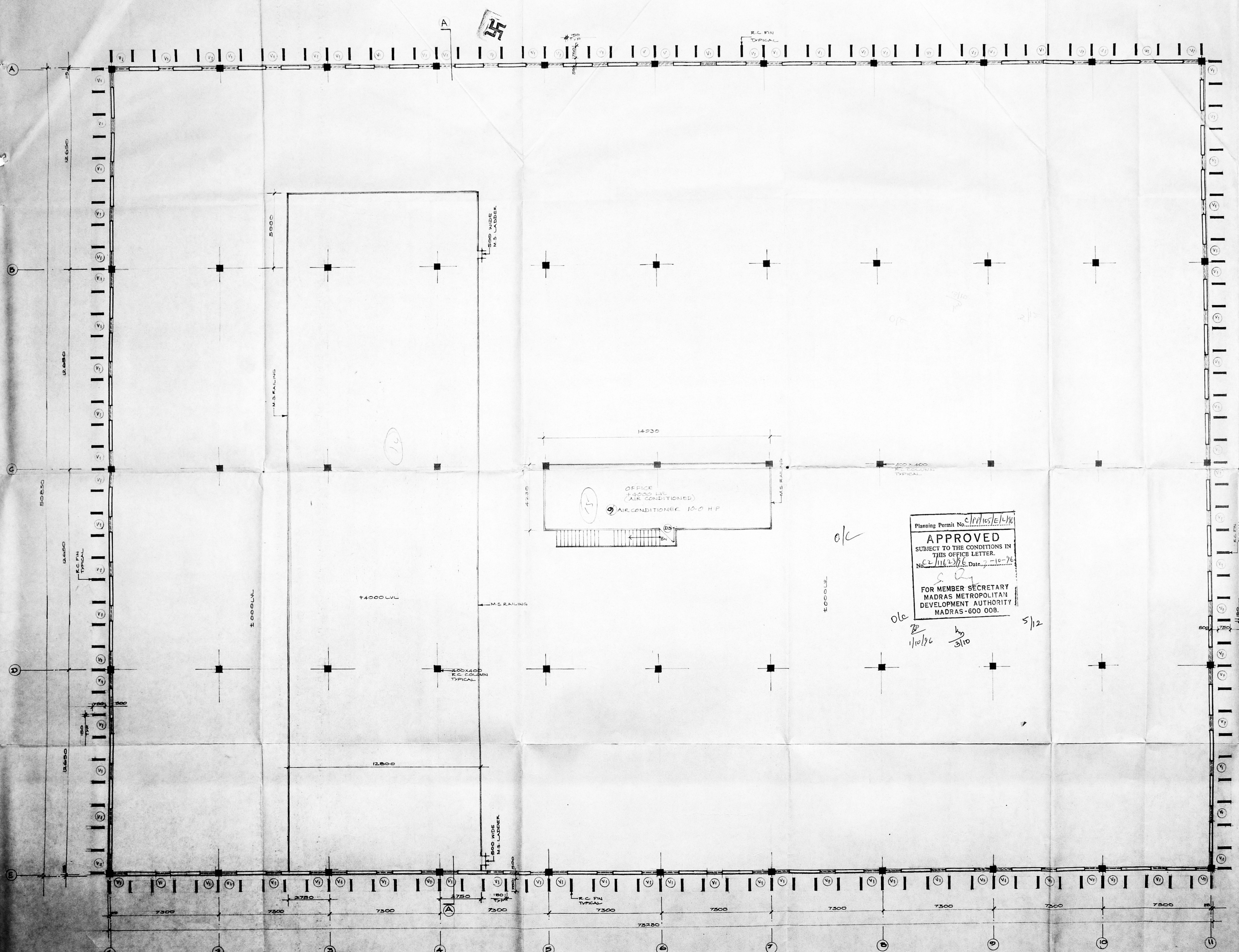

Planning Permit No. C/PP/105/E/4/76
APPROVED
 SUBJECT TO THE CONDITIONS IN THIS OFFICE LETTER.
 No. C2/11623/56, Date. 2-10-76
 FOR MEMBER SECRETARY
 MADRAS METROPOLITAN
 DEVELOPMENT AUTHORITY
 MADRAS-600 008.

SCHEDULE OF MACHINES		
INDEX	DESCRIPTION	H.P.
9	AIR CONDITIONER	10.0

PROPOSED WORK
M. Mody & Sarker
 B. SARKAR B.Arch. A.I.I.T.
 Regd. Architect: CA/19/3872
 UNRAED SURVEYER 41, U
 SIGNATURE OF GENERAL MANAGER, OWNER
 SIGNATURE OF LICENSED SURVEYOR

EVEREADY INDUSTRIES INDIA LTD.,
 PLOT NO-1, DEVELOPED INDUSTRIAL ESTATE,
 GUINDY, MADRAS-52

BATTERY MANUFACTURING FACILITY
 PLAN AT +4000 LVL

DRG NO. A/2/2
 SCALE 1:100
 DATE 2-3-76
 D.B.T.
 M. DEVIASANI

PLAN AT +4000 LVL
 SCALE 1:100

MMDA 'C' / PP NO. /
 C.N. 2/11623/96
 1st.
 Scrutiny:
 PART I 20
 PART II 218/96
 AP. DP.

Planning Permit No. C/PP/105/PL/96
APPROVED
 SUBJECT TO THE CONDITIONS IN
 THIS OFFICE LETTER.
 No. 2/11623/96 Date 2-10-96
 FOR MEMBER SECRETARY
 MADRAS METROPOLITAN
 DEVELOPMENT AUTHORITY
 MADRAS-600 008.

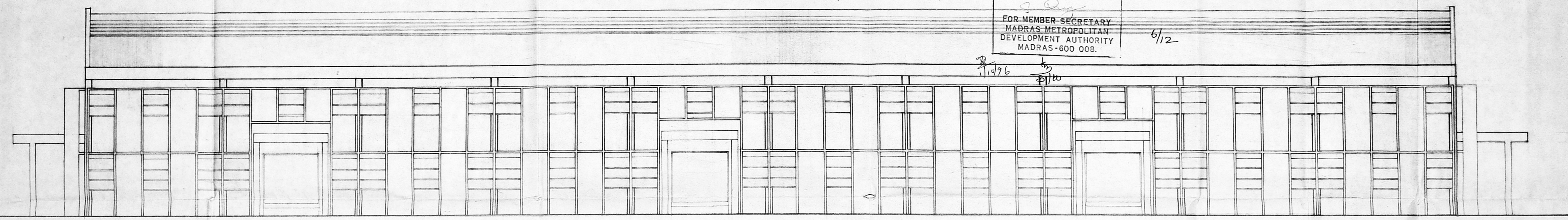

EAST SIDE ELEVATION
 SCALE 1:100

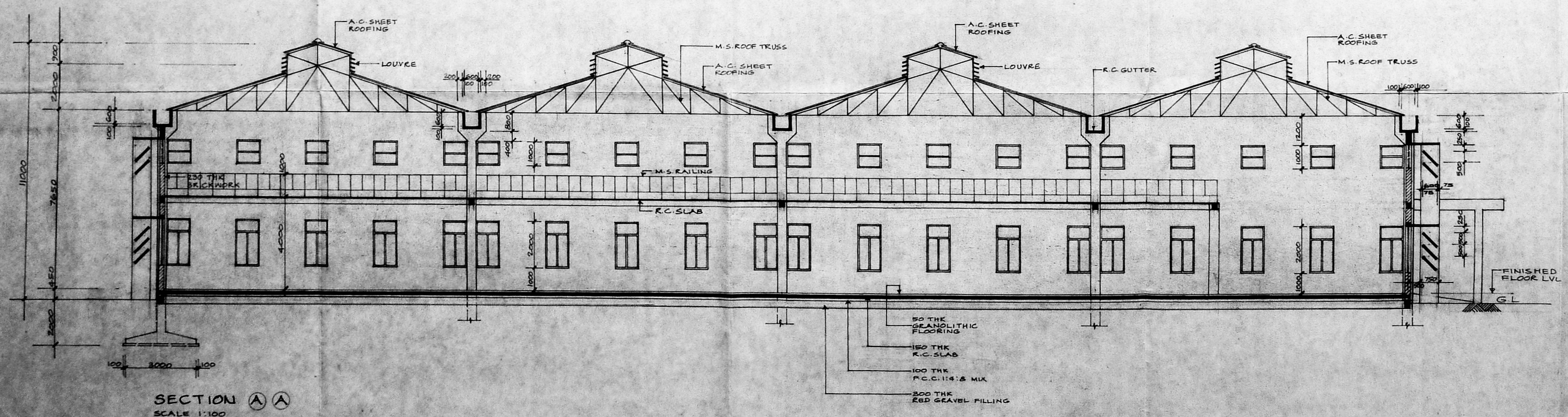

SECTION A-A
 SCALE 1:100

PROPOSED WORK *Factory III*

mehanic
 SIGNATURE OF ARCHT
 U.K. SHARMA
 GENERAL MANAGER

MODY & BARKAR
 B. SARKAR RANGA IYER
 Regd. Architects CA/70/3172
 178/85 RAJIVRAY, A.I. 17
 SIGNATURE OF LICENSED SURVEYOR

EVEREADY INDUSTRIES INDIA LTD
 DEVELOPED PLOT NO 1, INDUSTRIAL ESTATE
 GUNDIY, MADRAS 32

**BATTERY MANUFACTURING FACILITY:
 ELEVATION & SECTION**

DRG NO. A/2/3
 SCALE 1:100
 DATE 20-3-96
 DELT. INDRANI

CONSULTING ENGINEER & ARCHITECTS
 MODY & BARKAR
 178, POONJALUR HIGH ROAD
 THIRUVANANTHAPURAM, KERALA

MMDA 'C' / PP NO. 1
 C.N. No. 11623/96
 Assl. _____
 Scrutiny: _____
 PART I _____
 PART II _____
 A.P. _____ D.P. _____

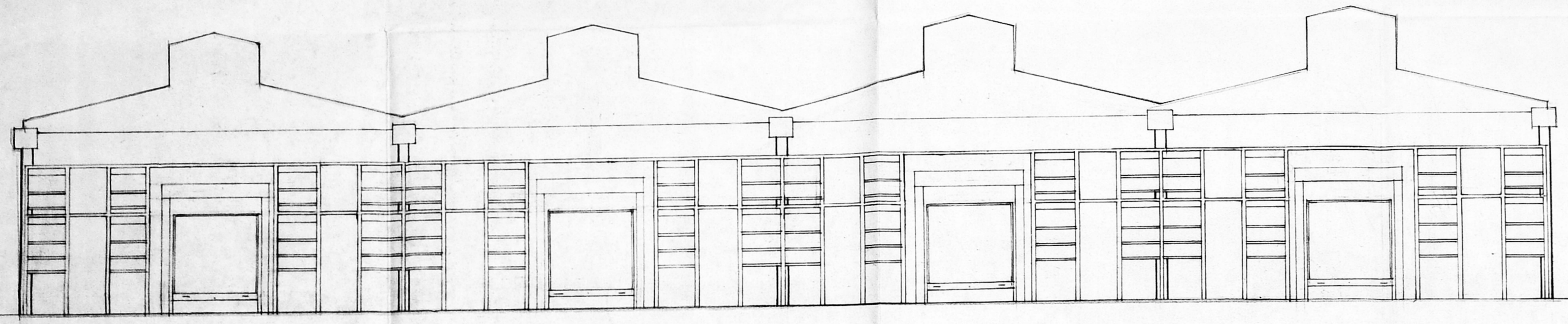

FRONT ELEVATION
 SCALE 1:100

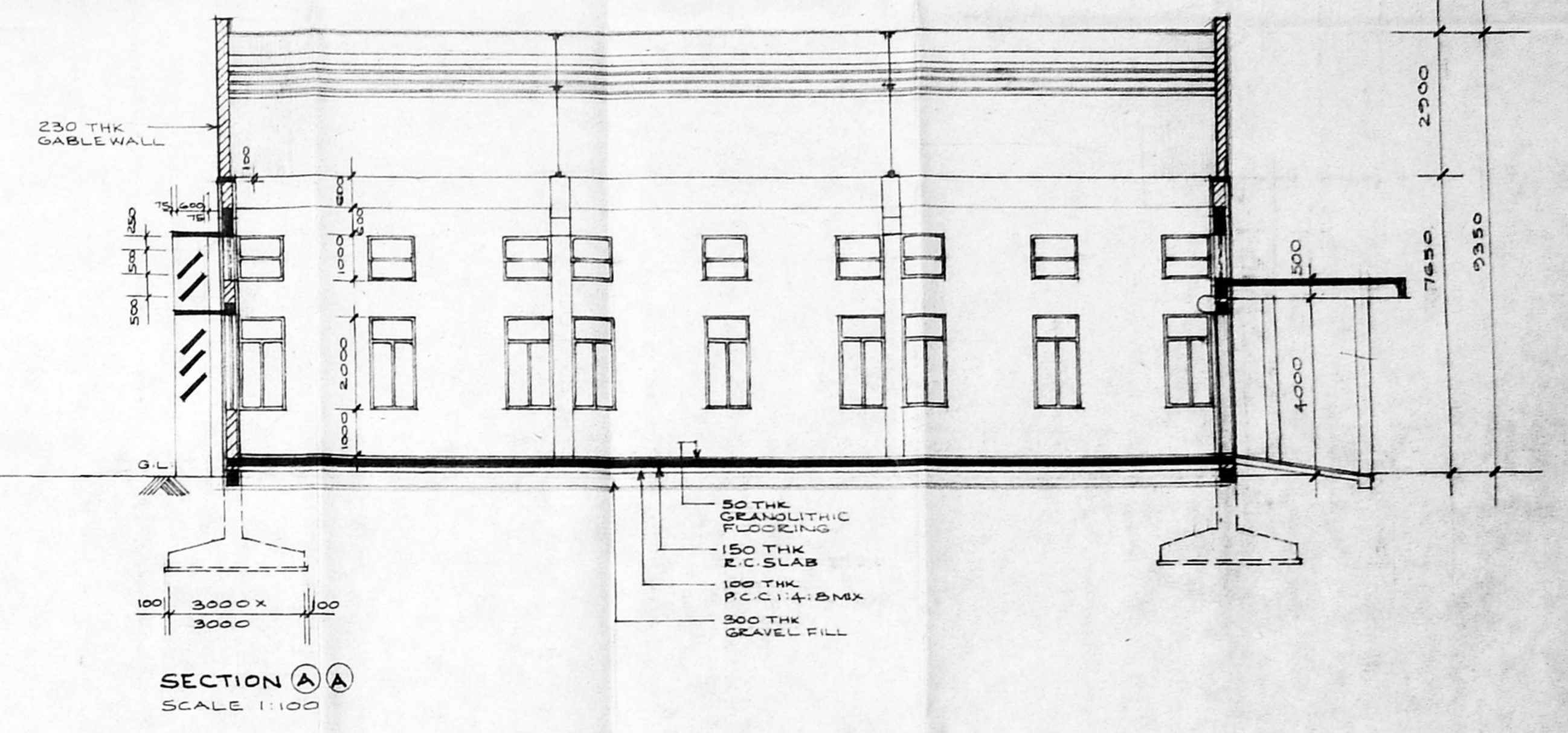

SECTION A-A
 SCALE 1:100

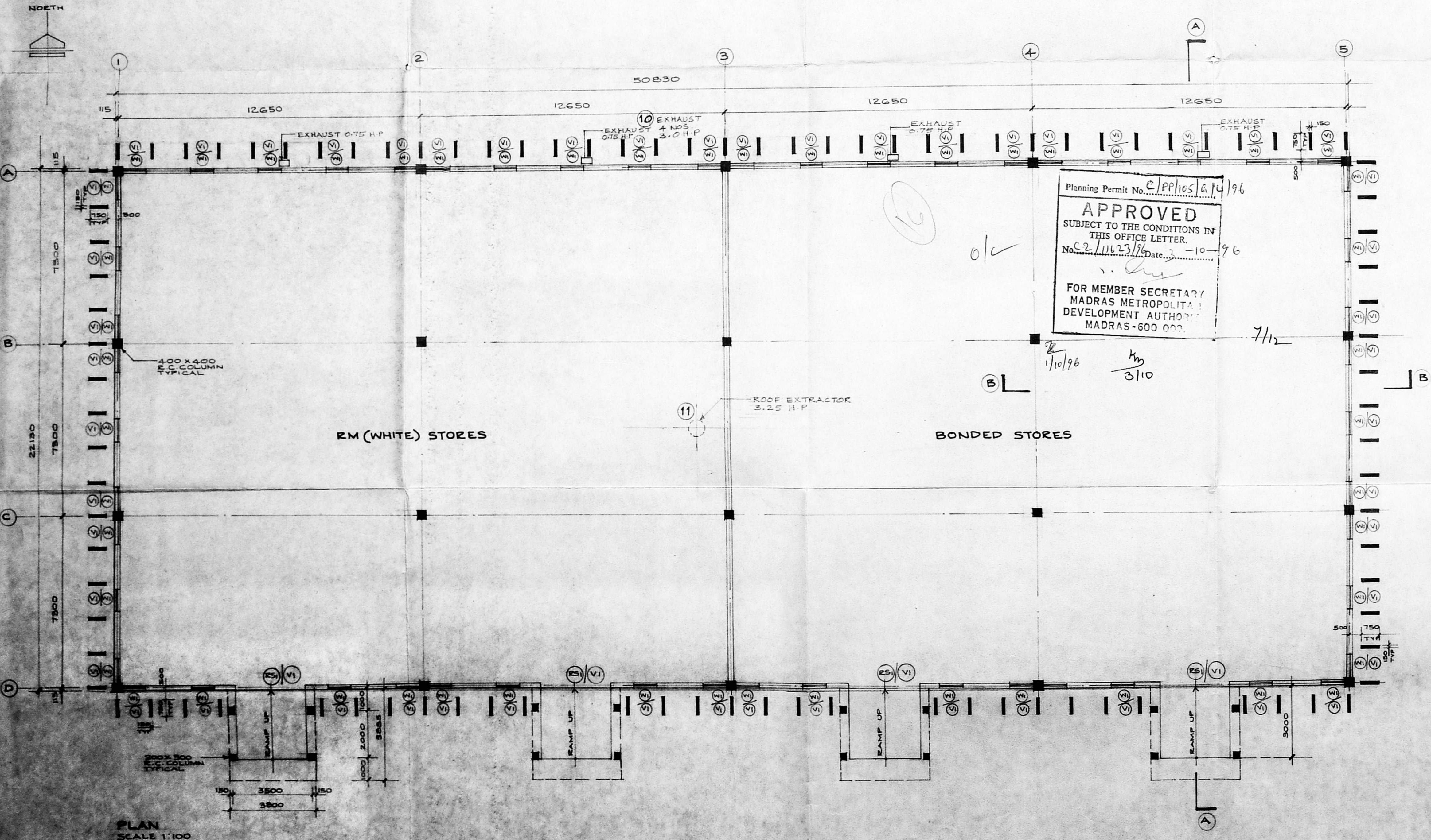

PLAN
 SCALE 1:100

Planning Permit No. C.PP/105/6/14/96
APPROVED
 SUBJECT TO THE CONDITIONS IN
 THIS OFFICE LETTER.
 No. C.2/11623/96 Date: 10-10-96
 FOR MEMBER SECRETARY
 MADRAS METROPOLITAN
 DEVELOPMENT AUTHORITY
 MADRAS-600 000

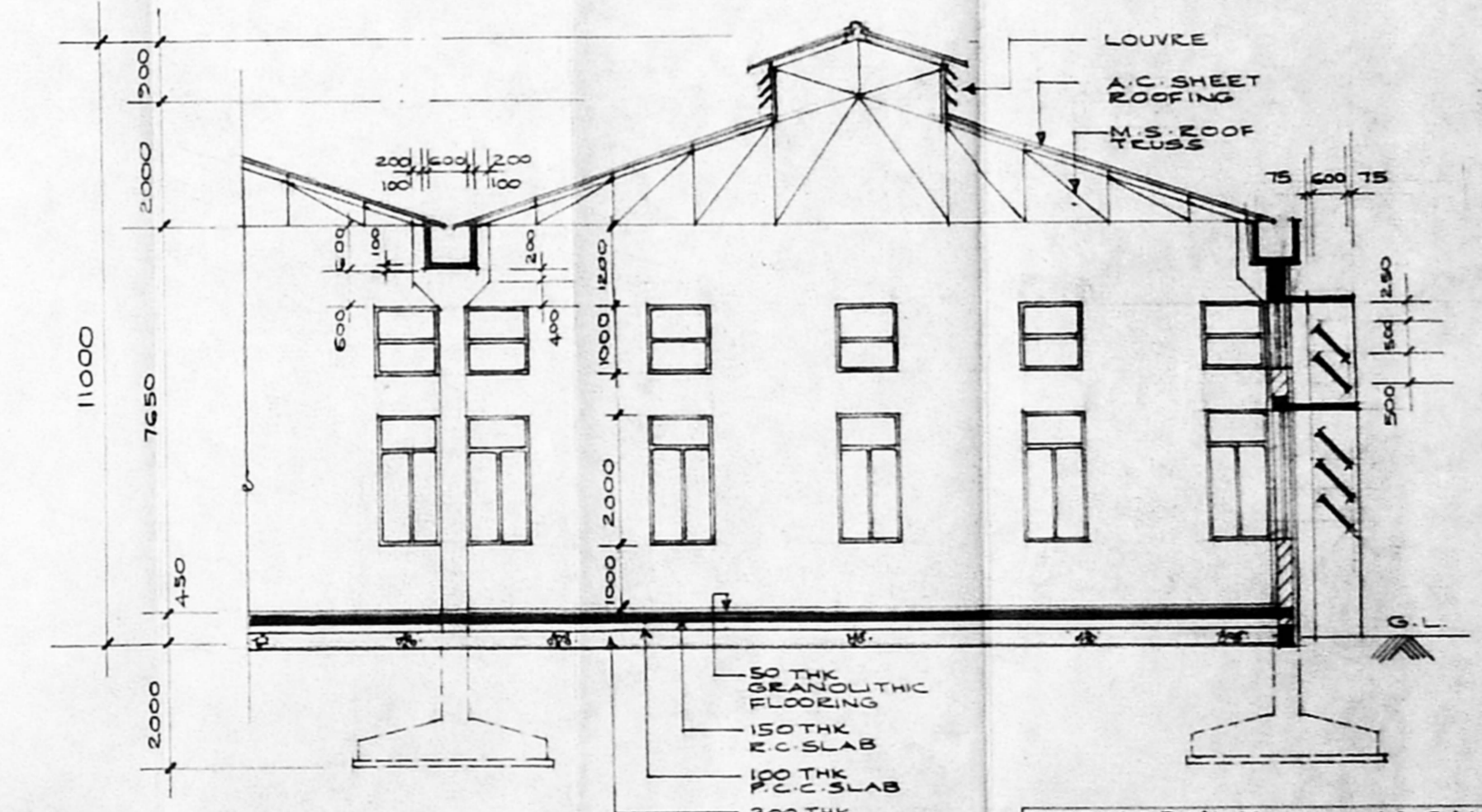

SECTION B-B
 SCALE 1:100

SCHEDULE OF MACHINES		
INDEX	DESCRIPTION	H.F.
10	EXHAUST - 4 NOS	3.00
11	ROOF EXTRACTOR	3.25
TOTAL		6.25

SCHEDULE OF DOORS & WINDOWS		
INDEX	SIZE	DESCRIPTION
10	3000 x 3000	M.S. ROLLING SHUTTER
11	1000 x 2000	M.S. FRAMED GLAZED WINDOW
12	1000 x 1000	M.S. FRAMED GLAZED VENTILATOR

for MODY & SARKAR
B. SARKAR
 B. SARKAR I.I.T. ALI
 Regd. Architect GA/70/5871
 118/50 NIVERTUR ALI ST
 MADRAS-32

U. K. SHARMA
 U. K. SHARMA
 SIGNATURE OF LIC SURVEYOR

EVEREADY INDUSTRIES INDIA LIMITED
 PLOT NO. 1, DEVELOPED INDUSTRIAL ESTATE,
 GUNDI
 MADRAS-32.

STORES BUILDING
 PLAN, ELEVATION, SECTIONS

CONSULTING ENGINEER & ARCHITECT
 MODY & SARKAR
 REG. PROFESSIONAL HIGH ROAD
 TRYGARAJA COMPLEX, SEENGAJI

REG. NO. A/3/1
 SCALE 1:100
 DATE 15.3.96
 DELT. VIMALA

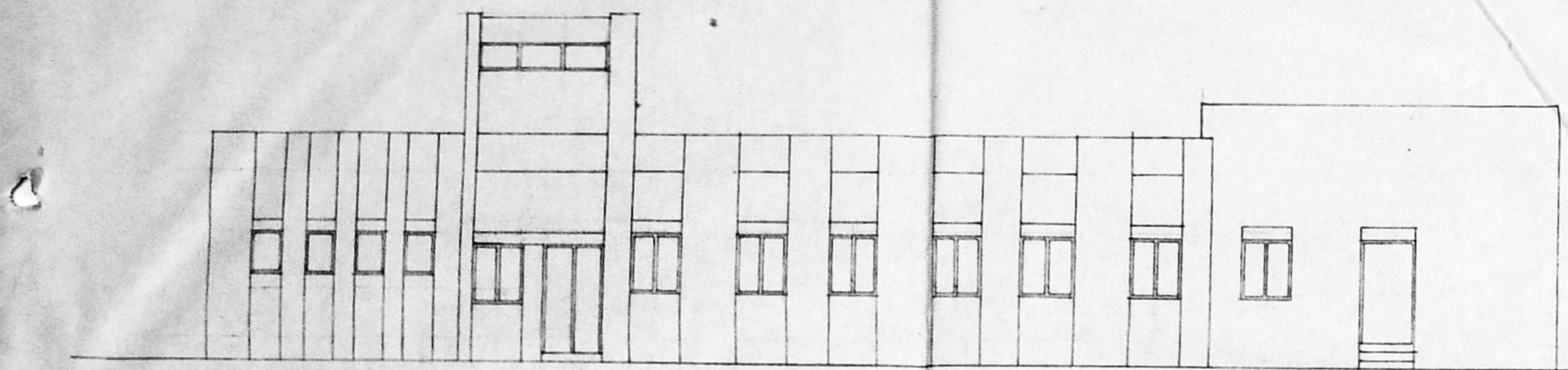

SOUTH SIDE ELEVATION

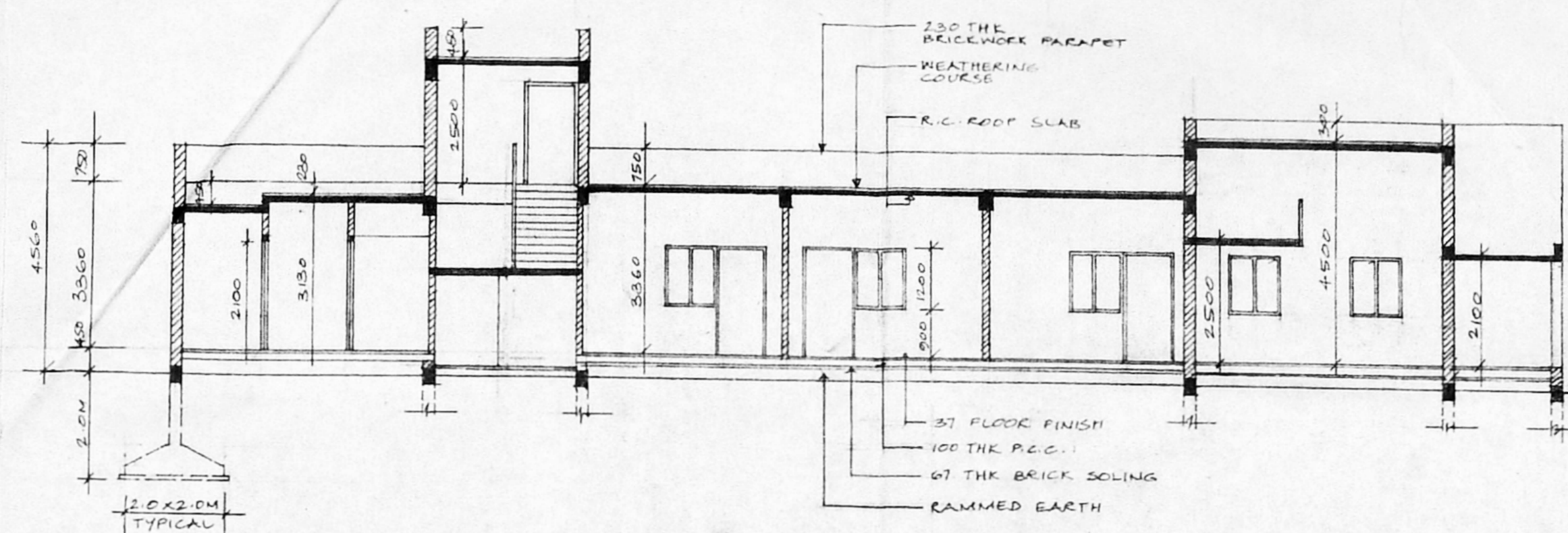

SECTION (A-A)
SCALE 1:100

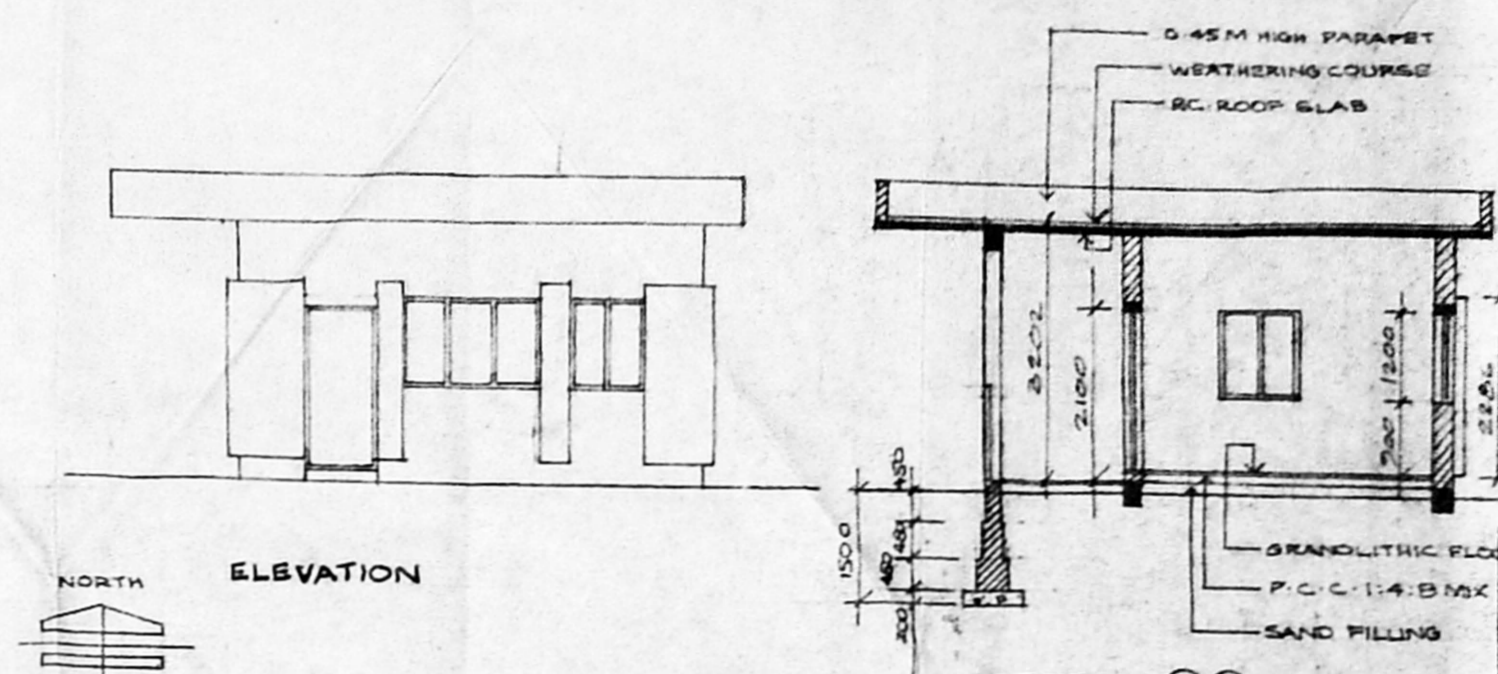

ELEVATION

SECTION (B-B)

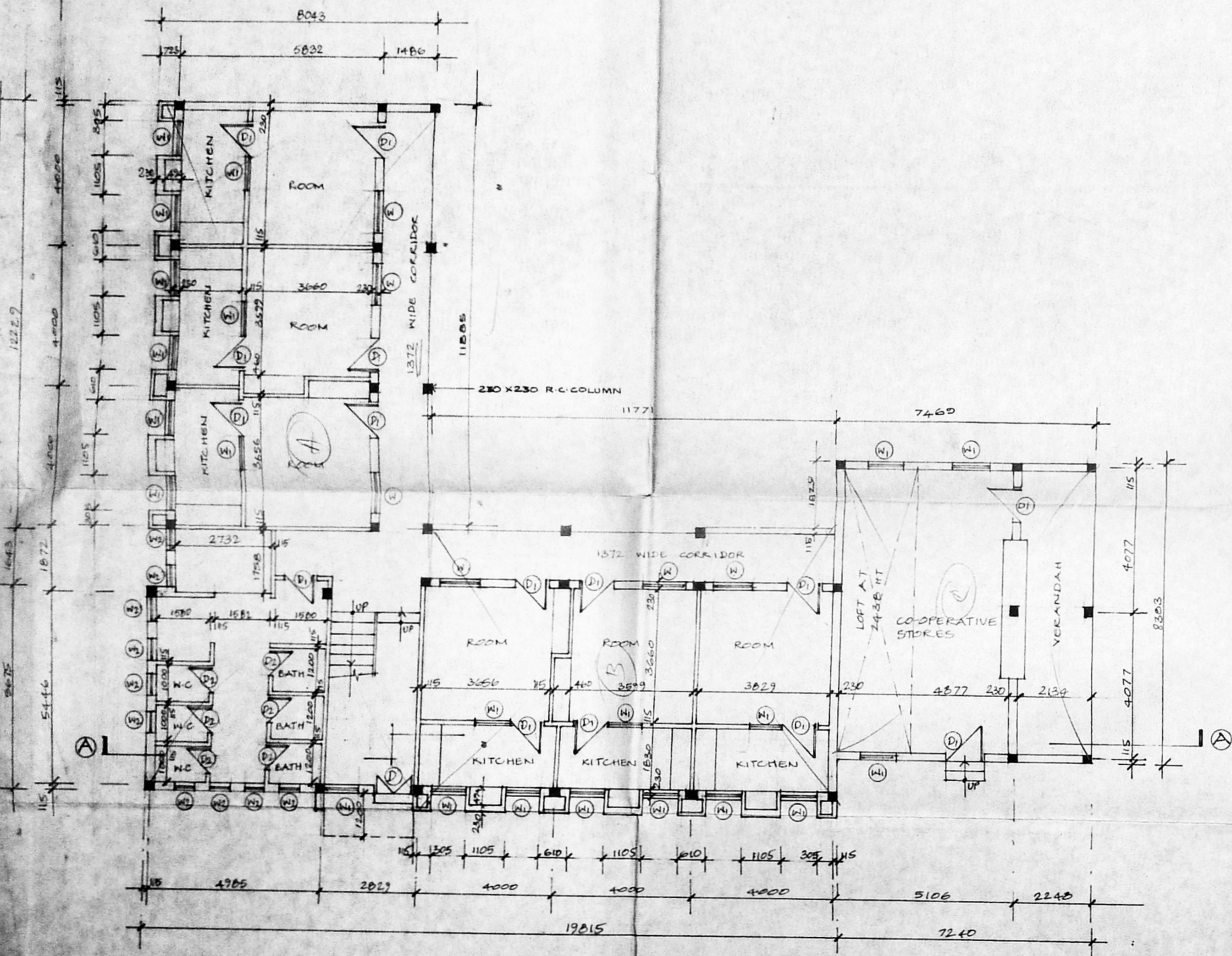

GROUND FLOOR PLAN
DURWAN'S QUARTERS

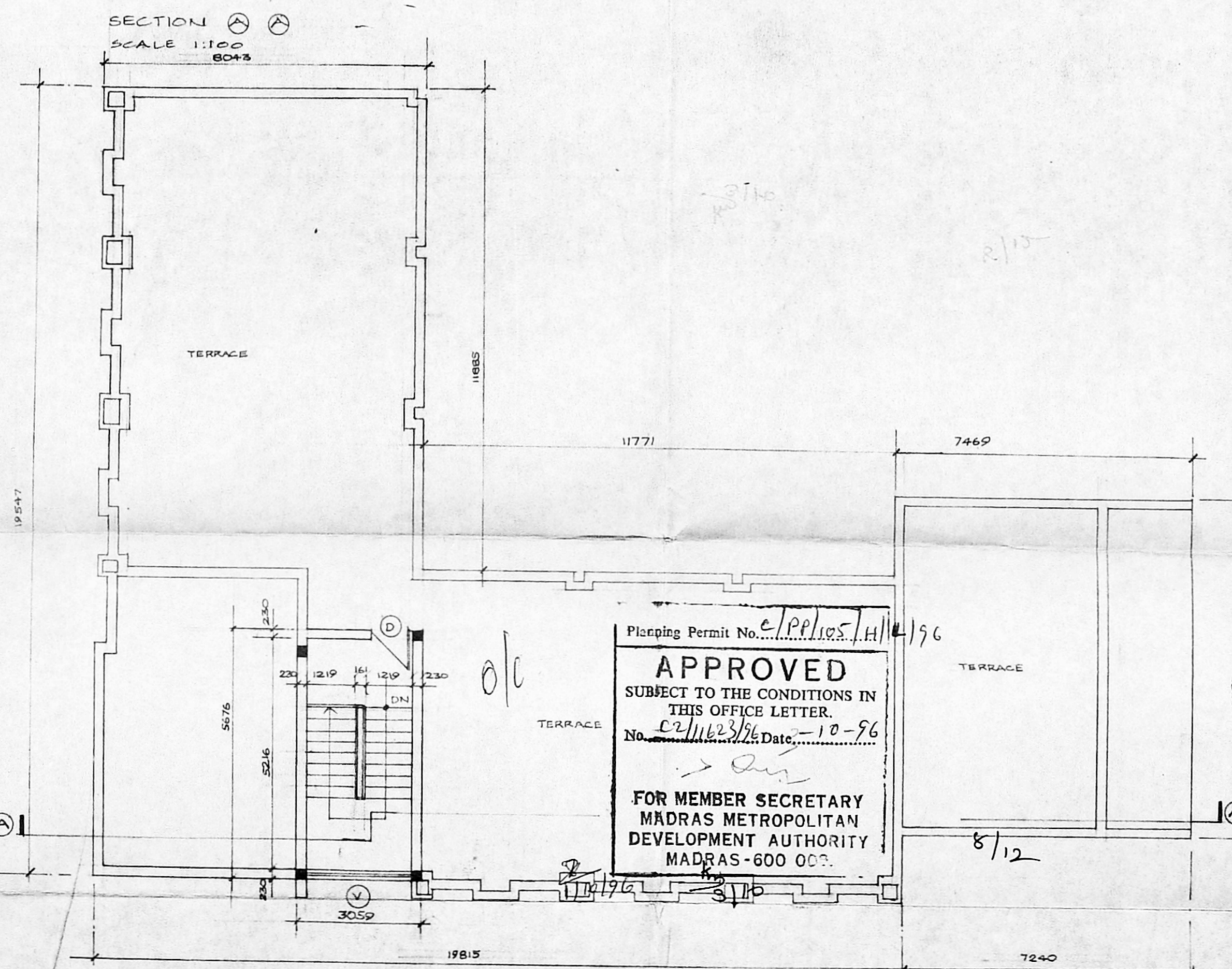

ROOF PLAN

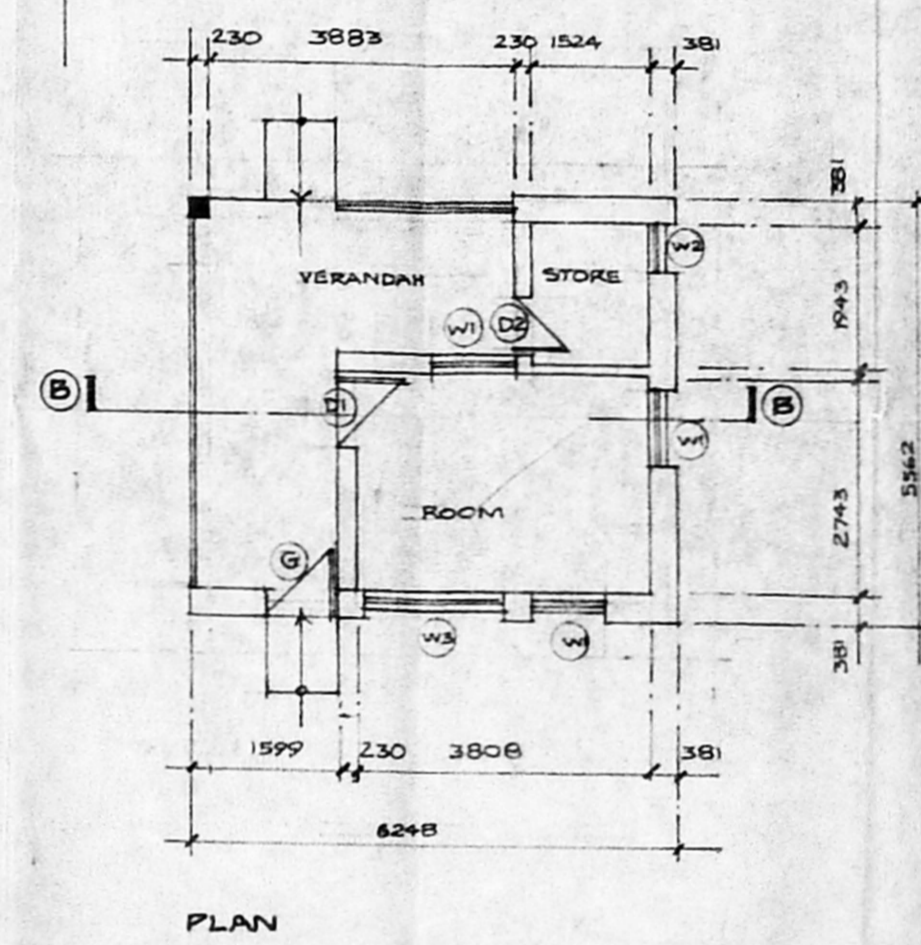

PLAN

GATE HOUSE

Planning Permit No. CP/PP/105/11/196
APPROVED
 SUBJECT TO THE CONDITIONS IN THIS OFFICE LETTER.
 No. CP/11623/16 Date 10-96
 FOR MEMBER SECRETARY
 MADRAS METROPOLITAN
 DEVELOPMENT AUTHORITY
 MADRAS-600 000.

SCHEDULE OF DOORS & WINDOW

TYPE	SIZE	DESCRIPTION
(D)	1219 X 2134	T-W PANEL DOOR
(D)	991 X 2134	T-W PANEL DOOR
(D)	834 X 2134	T-W PANEL DOOR
(W)	1219 X 1219	T-W GLAZED WINDOW
(W)	914 X 1219	T-W GLAZED WINDOW
(W)	610 X 1219	T-W GLAZED WINDOW
(W)	1829 X 1219	T-W GLAZED WINDOW
(G)	991 X 2134	M-S GRILL GATE
(V)	2600 X 600	VENTILATOR

DA 'C' / PP No. /
 C.No. CP/11623/16
 Asst. _____
 Scrutiny: _____
 PART I 2/8/96
 PART II _____
 A.P. _____ DP.

For MODY & SARKAR
 B. SARKAR Encl. A.I.A.
 Regd Architect: CA/80/5872
 LICENSED SURVEYOR
 U. K. SHARMA
 General Manager-Works
 For EVEREADY INDUSTRIES INDIA LTD.
 SIGNATURE OF OWNER _____
 SIGNATURE OF LICENSED SURVEYOR _____

EVEREADY INDUSTRIES INDIA LTD
 DEVELOPED PLOT NO. 1, INDUSTRIAL ESTATE
 GUINDY, MADRAS 32
GATE HOUSE & DURWAN'S QUARTERS
 PLAN, ELEVATION & SECTION
 CONSULTING ENGINEERS & ARCHITECTS
MODY & SARKAR
 153, POONAMALLEE HIGH ROAD
 THYAGARAJA COMPLEX, MADRAS-60

R.P. 29/1/96

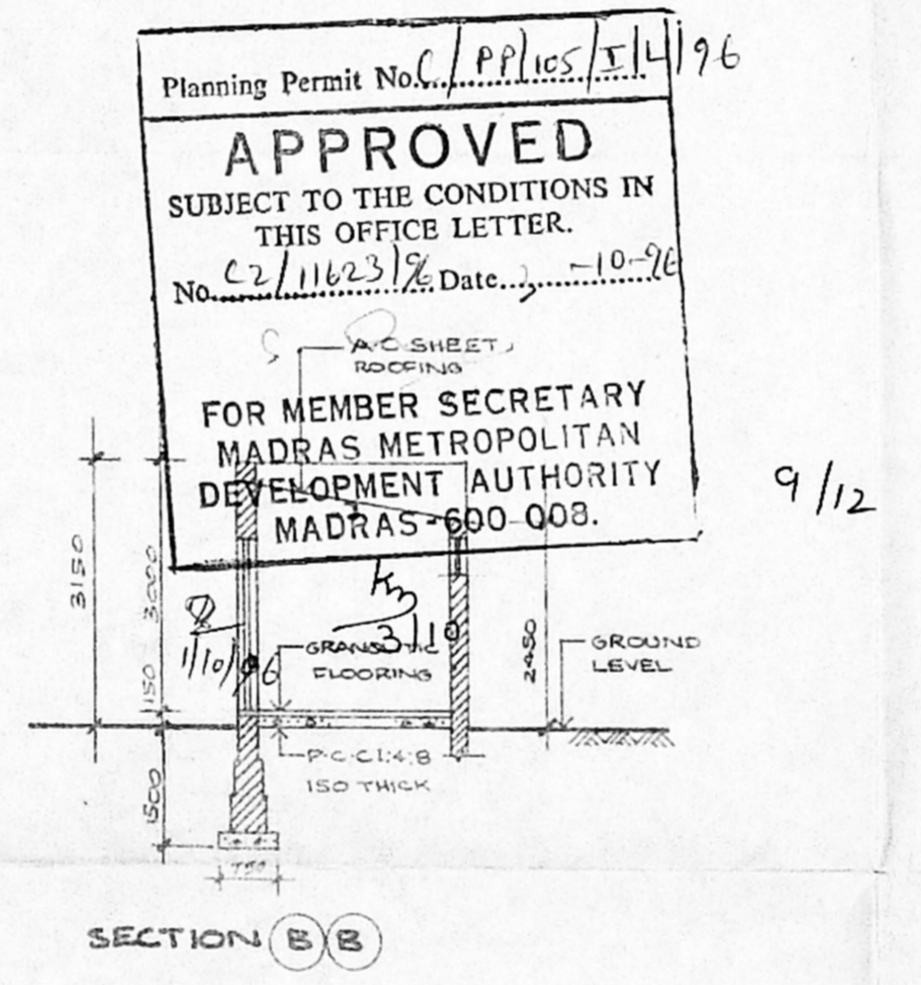
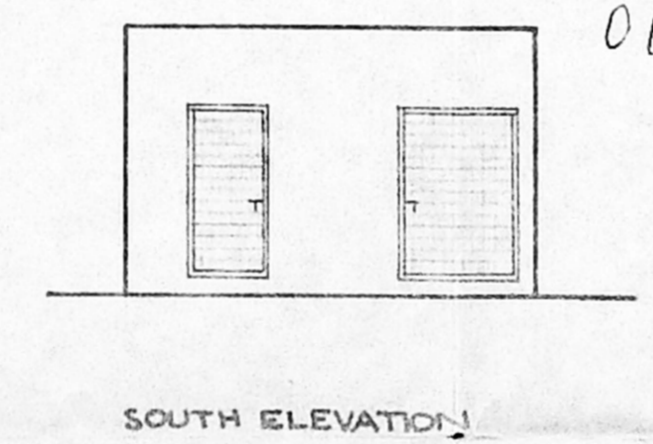
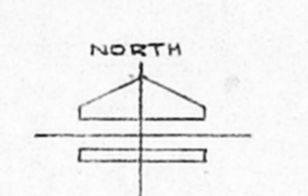
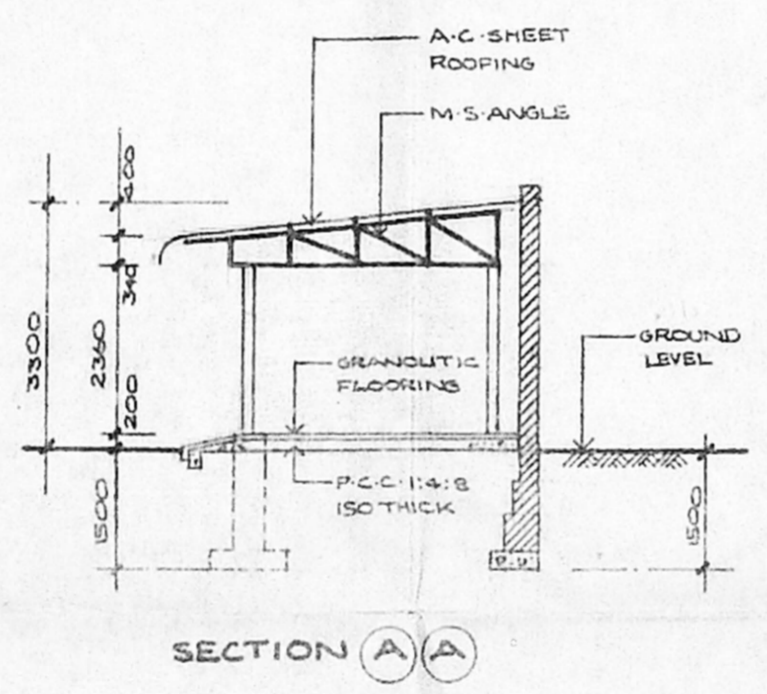
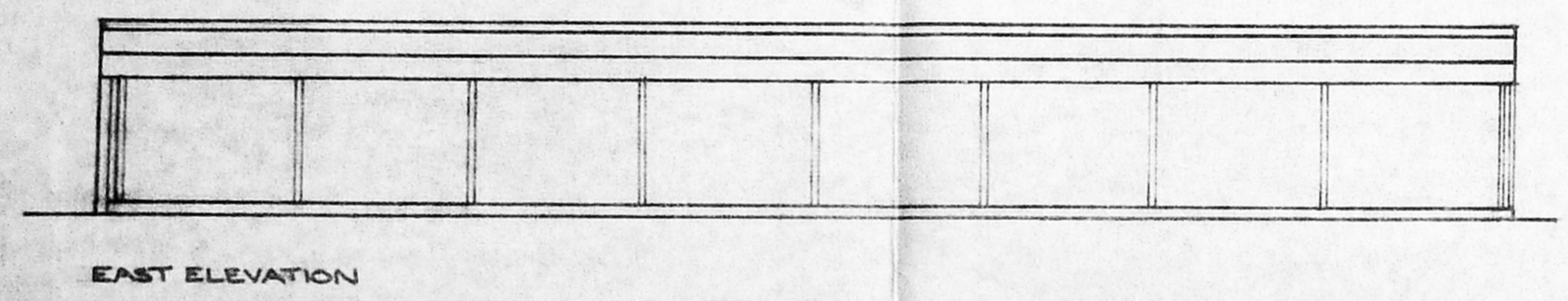
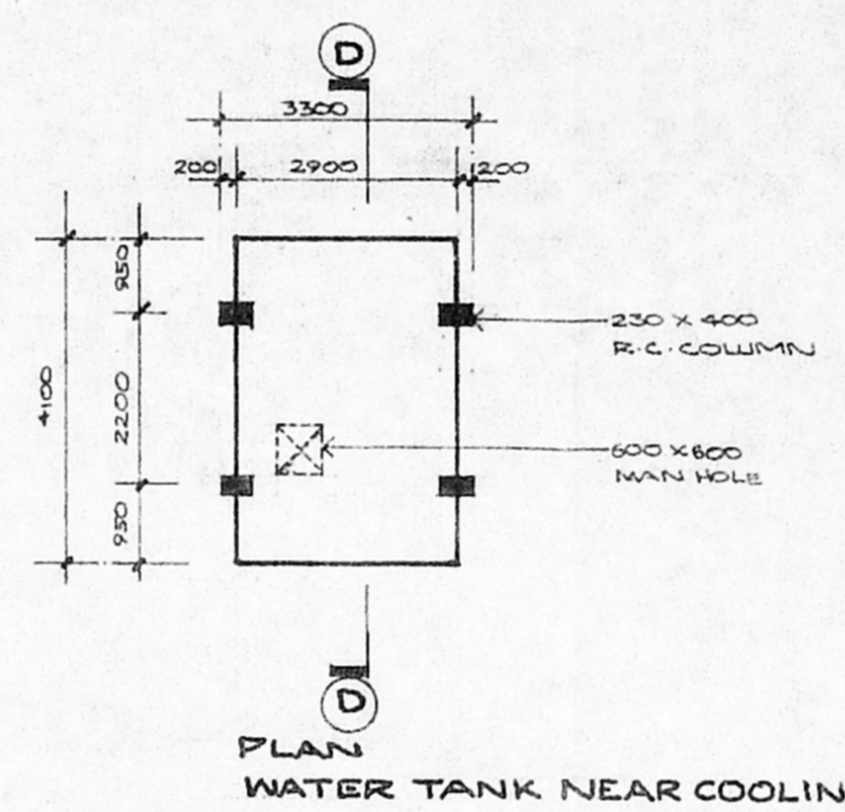
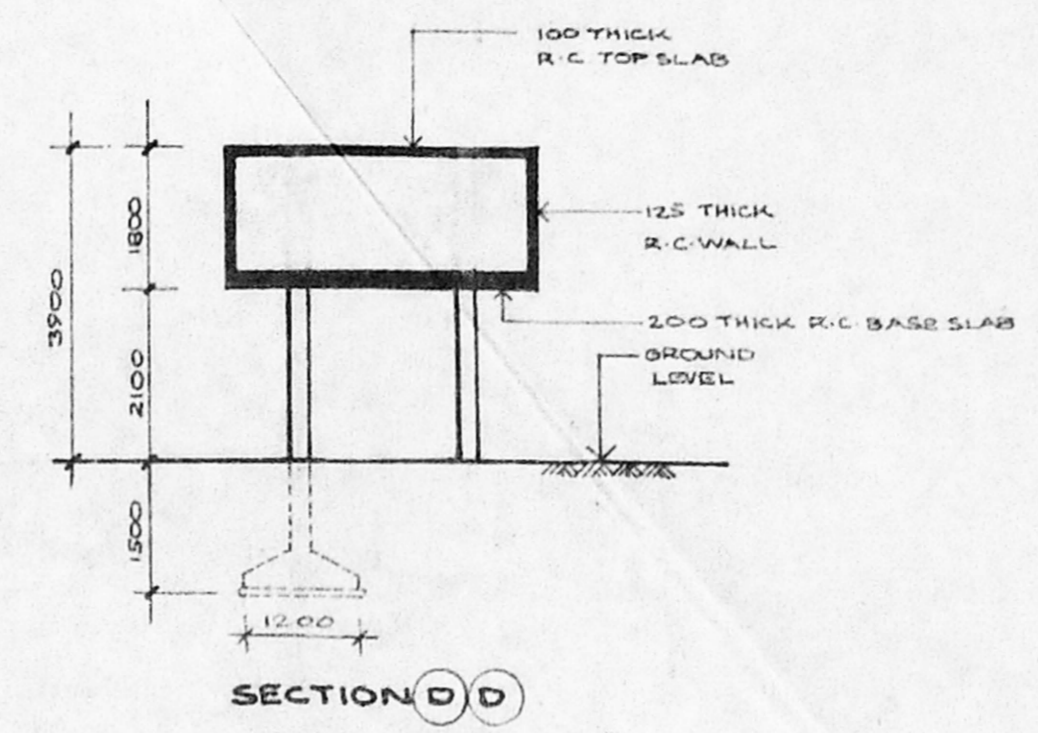
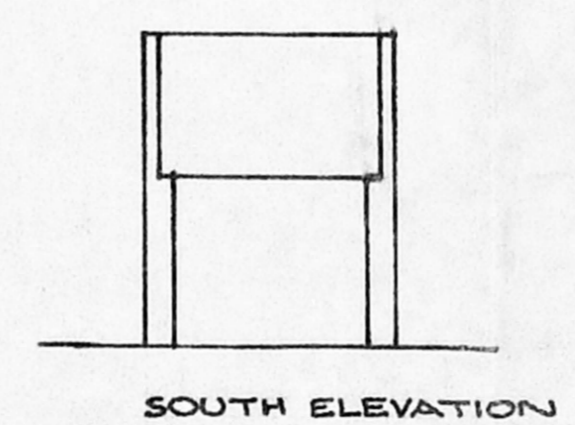
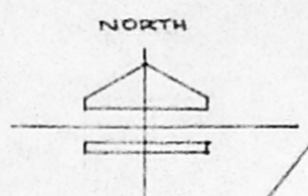
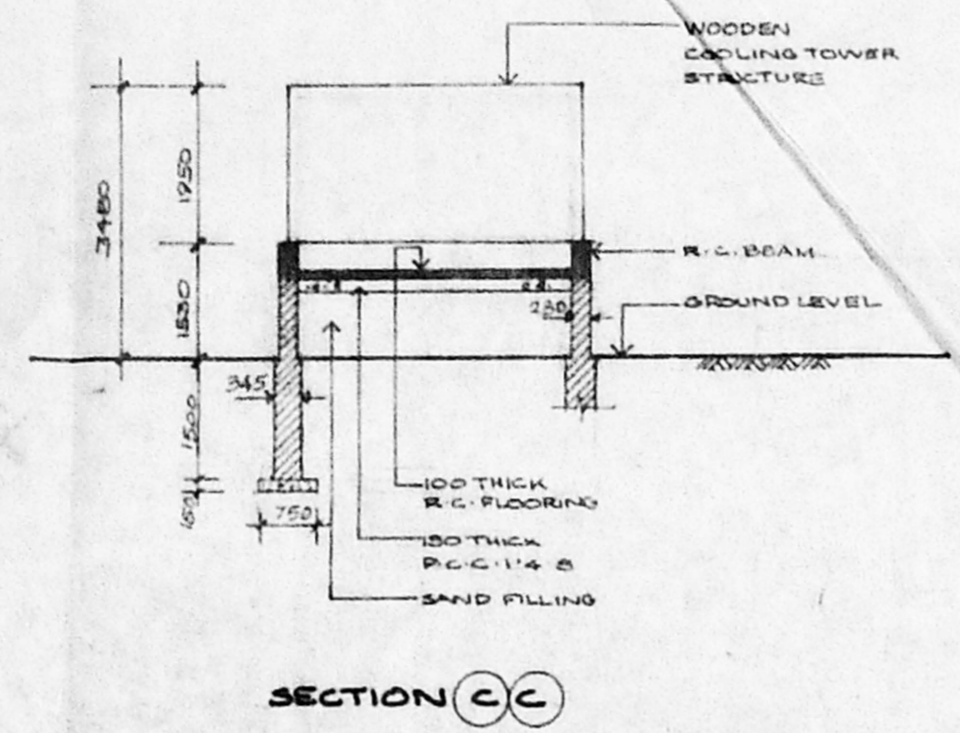
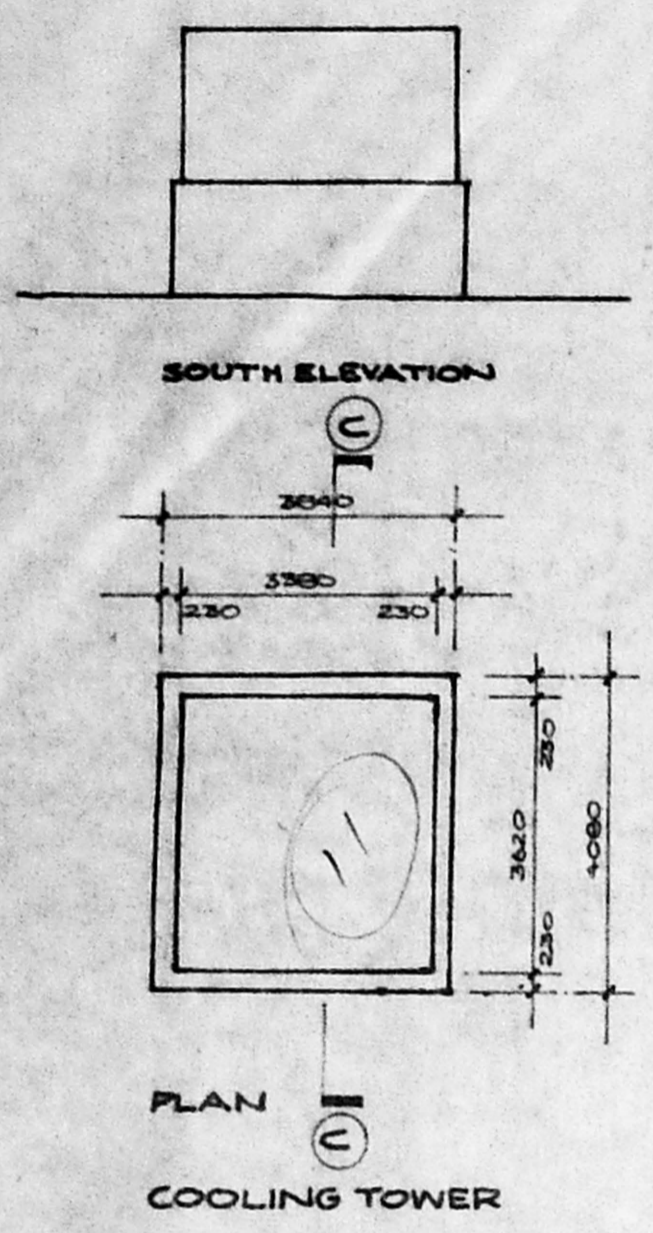

Planning Permit No. C/PP/15/14/96
APPROVED
SUBJECT TO THE CONDITIONS IN THIS OFFICE LETTER.
No. C2/11623/96 Date: 10-96
FOR MEMBER SECRETARY
MADRAS METROPOLITAN
DEVELOPMENT AUTHORITY
MADRAS-600 008.

WORK TO BE DEMOLISHED
EXISTING WORK

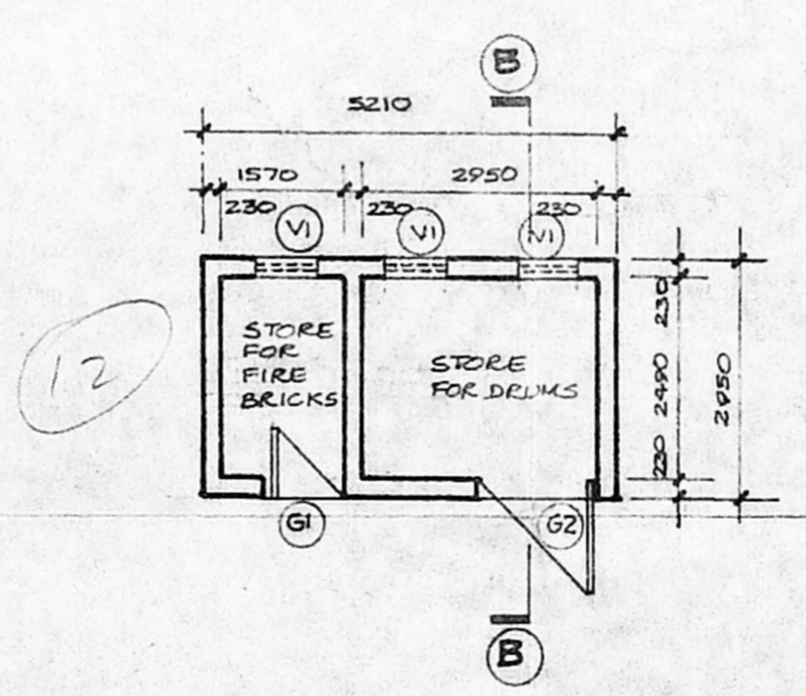
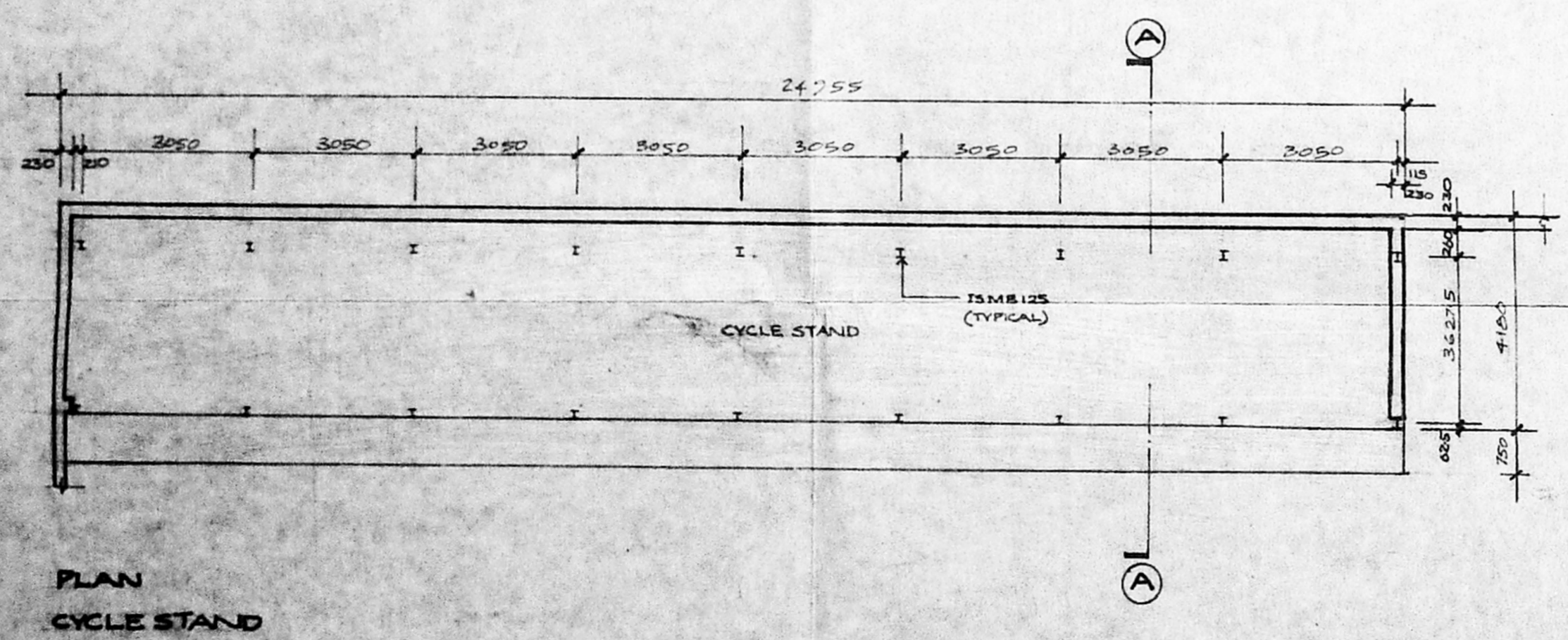

SCHEDULE OF JOINERYS

TYPE	SIZE	DESCRIPTION
(G1)	1.00M X 2.15M	M.S GRILL GATE
(G2)	1.50M X 2.15M	M.S GRILL GATE
(V)	0.75M X 0.45M	VENTILATOR

M. S. Sankar
SIGNATURE OF OWNER

B. Sankar
SIGNATURE OF LICENSED SURVEYOR

EVEREADY INDUSTRIES INDIA LTD
DEVELOPED PLOT NO 1, INDUSTRIAL ESTATE
GUINDY, MADRAS 32
CYCLE STAND, STORE, COOLING TOWER AND WATER TANK PLAN, ELEVATION & SECTION
CONSULTING ENGINEERS & ARCHITECTS
MODY & SARKAR
633, POONAMALLEE HIGH ROAD
THYAGARAJA COMPLEX
MADRAS-600010

DRG NO. A/1/B
SCALE: 1:100
DATE: 17-9-96
DIST: SRINIVASAN

23/11/96

MMDA 'C' / PP No. /
C.N.
Asst.
Seating:
PART I
PART II
AP. 2F
DP.

Planning Permit No. 4PP/105/54/96
APPROVED
 SUBJECT TO THE CONDITIONS IN THIS OFFICE LETTER.
 No. 22/116/23/96 Date. 2-10-96
 PERSPEX SHEET FIXED
 FOR MEMBER SECRETARY
 MADRAS METROPOLITAN
 DEVELOPMENT AUTHORITY
 MADRAS-600 008.

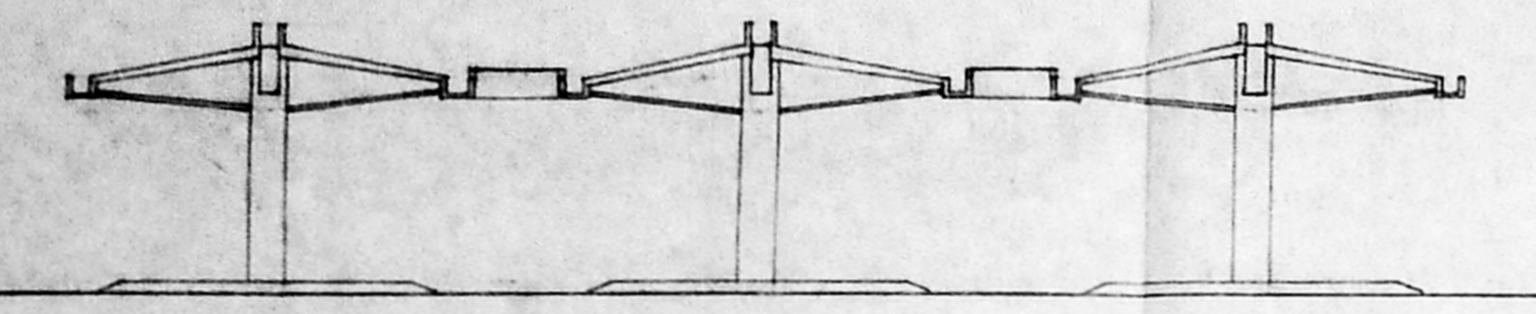

FRONT ELEVATION

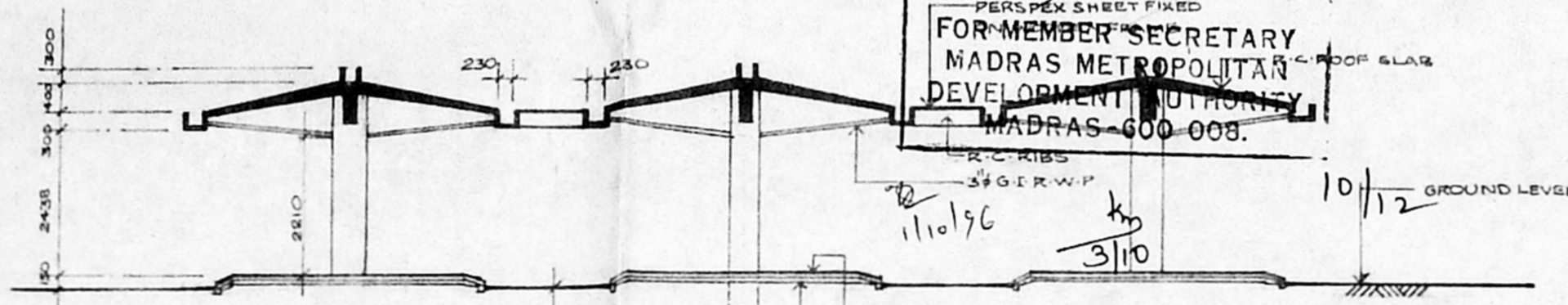

SECTION A-A

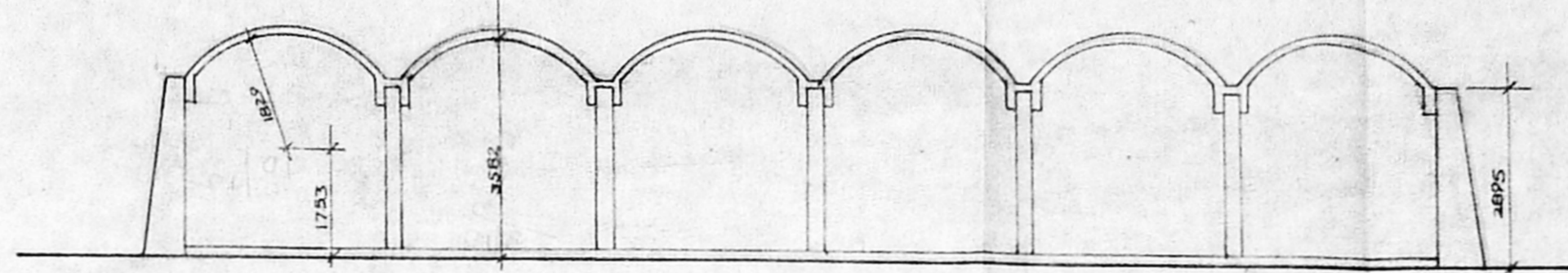

ELEVATION

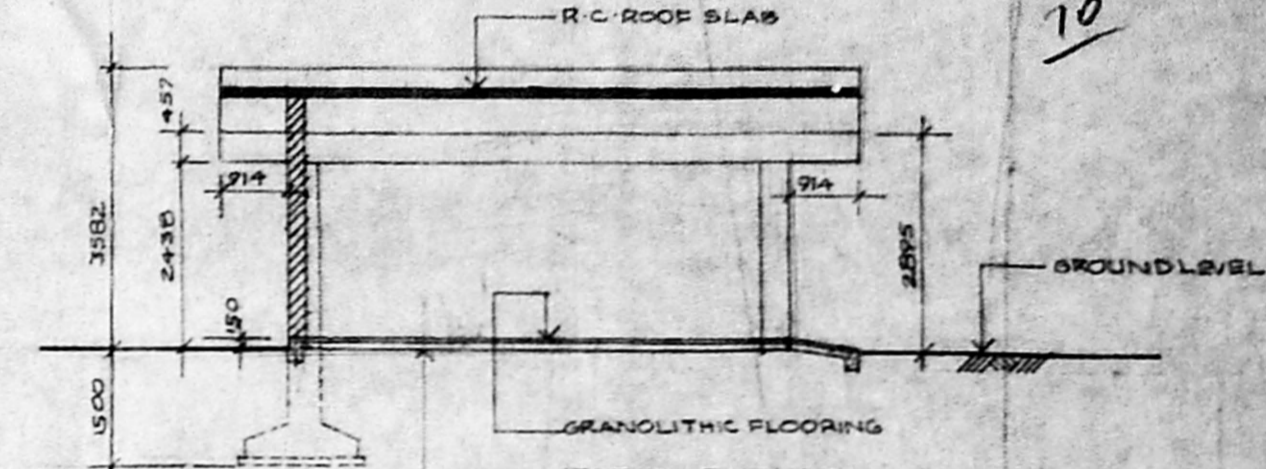

SECTION B-B

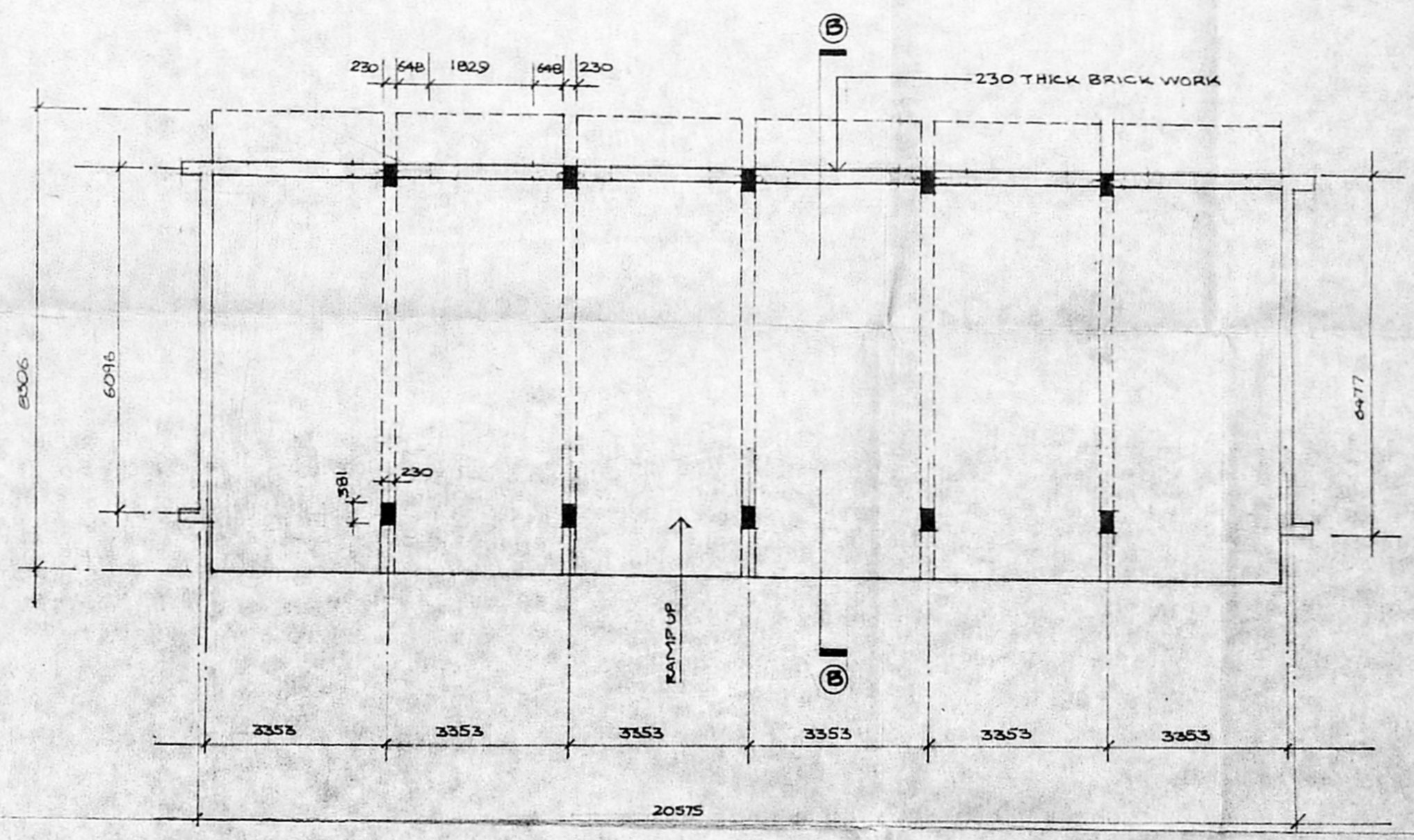
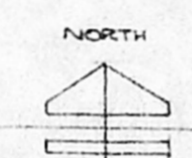
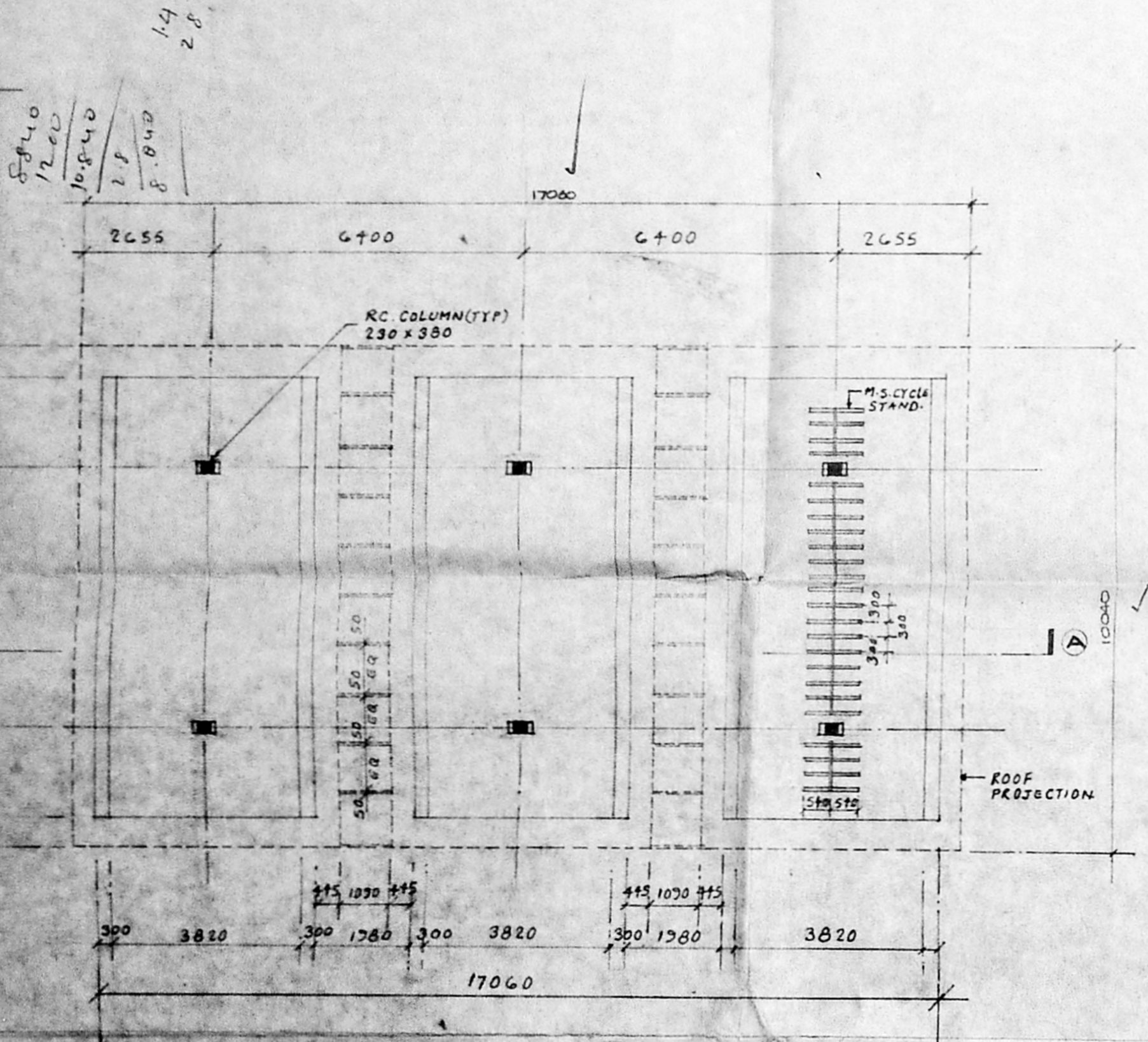

WORK TO BE DEMOLISHED

For MODY & SARKAR
 B. SARKAR B.Arch. A.I.A.
 Regd Architect CA/80/5872
 LICENSED SUPERVISOR: R.E. IV

M. S. Sarkar
 SIGNATURE OF OWNER

M. S. Sarkar
 SIGNATURE OF LICENSED SUPERVISOR

EVEREADY INDUSTRIES INDIA LTD
 DEVELOPED PLOT NO 1, INDUSTRIAL ESTATE
 GUNDIRY, MADRAS 32

CYCLE SHED & CAR SHELTER
 PLAN, ELEVATION & SECTION

CONSULTING ENGINEERS & ARCHITECTS
MODY & SARKAR
 853, POONAMALLUR HIGH ROAD
 THYAGARAJA COMPLEX,
 MADRAS-600010

DWG NO
A/1/8
 SCALE
1:100
 DATE
NO. 98
 SHEET
3-BANACHARAN

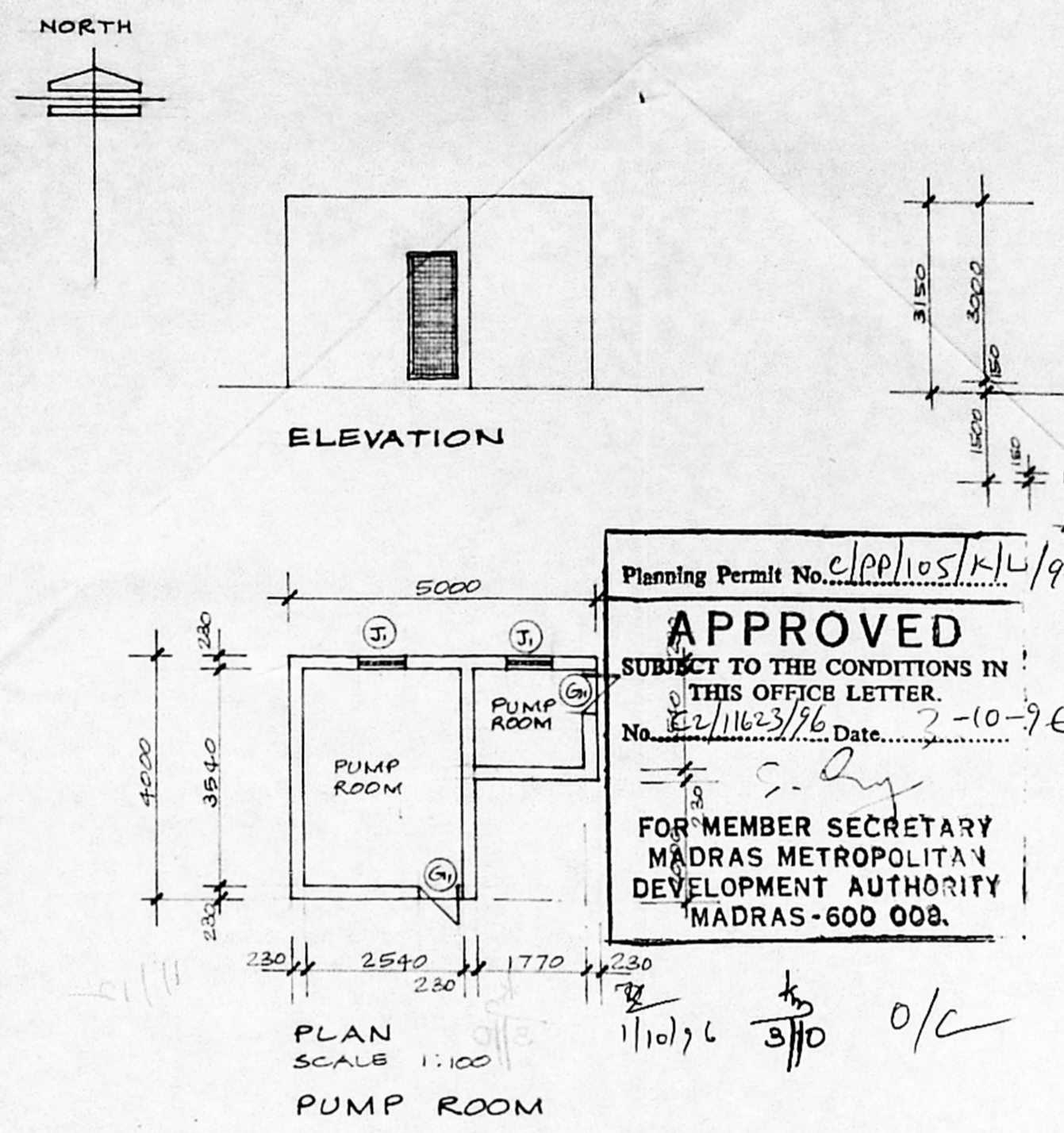
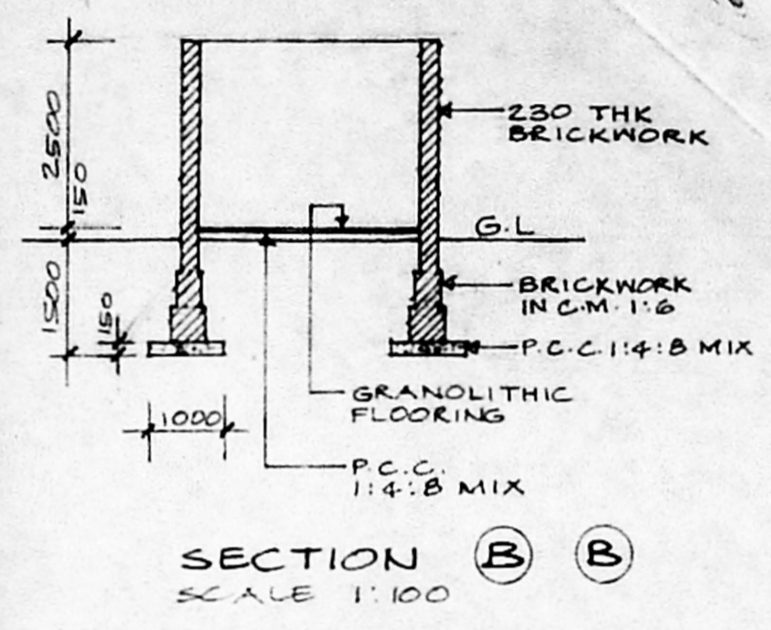
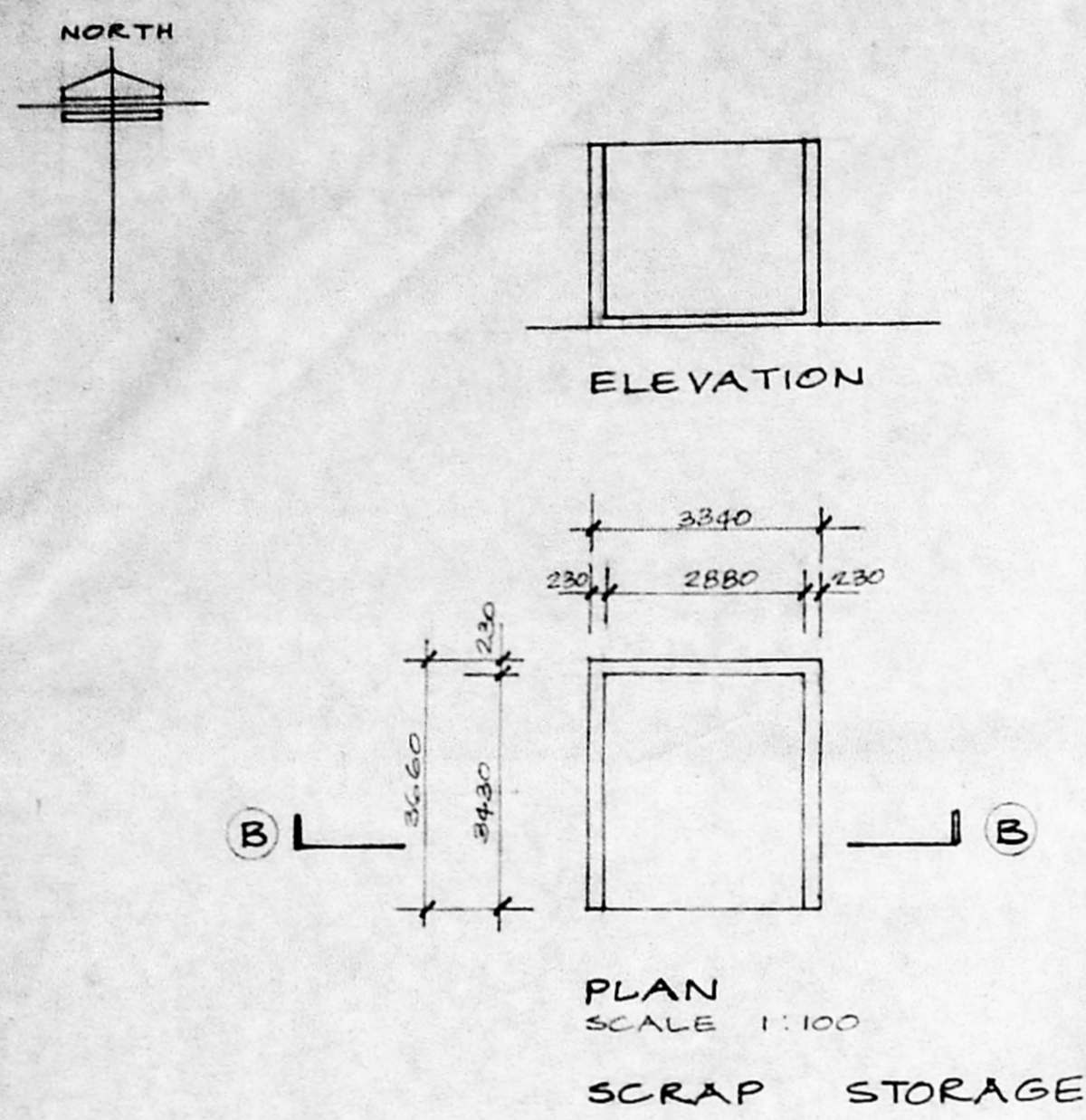

Planning Permit No. clpp/105/KL/96
APPROVED
 SUBJECT TO THE CONDITIONS IN THIS OFFICE LETTER.
 No. 22/11623/96 Date. 2-10-96
 FOR MEMBER SECRETARY
 MADRAS METROPOLITAN
 DEVELOPMENT AUTHORITY
 MADRAS-600 008.

MMDA 'C' / PP NO. 1
 C.No. 22/11623/96
 Asst. _____
 Scrutiny: _____
 PART I 218/96
 PART II 218/96
 A.P. _____ DP. _____

SCHEDULE OF JOINERY		
INDEX	SIZE	DESCRIPTION
(G)	750 X 2150	M.S. FRAMED WELDMESH DOOR
(J)	750 X 450	R.C. JALLI

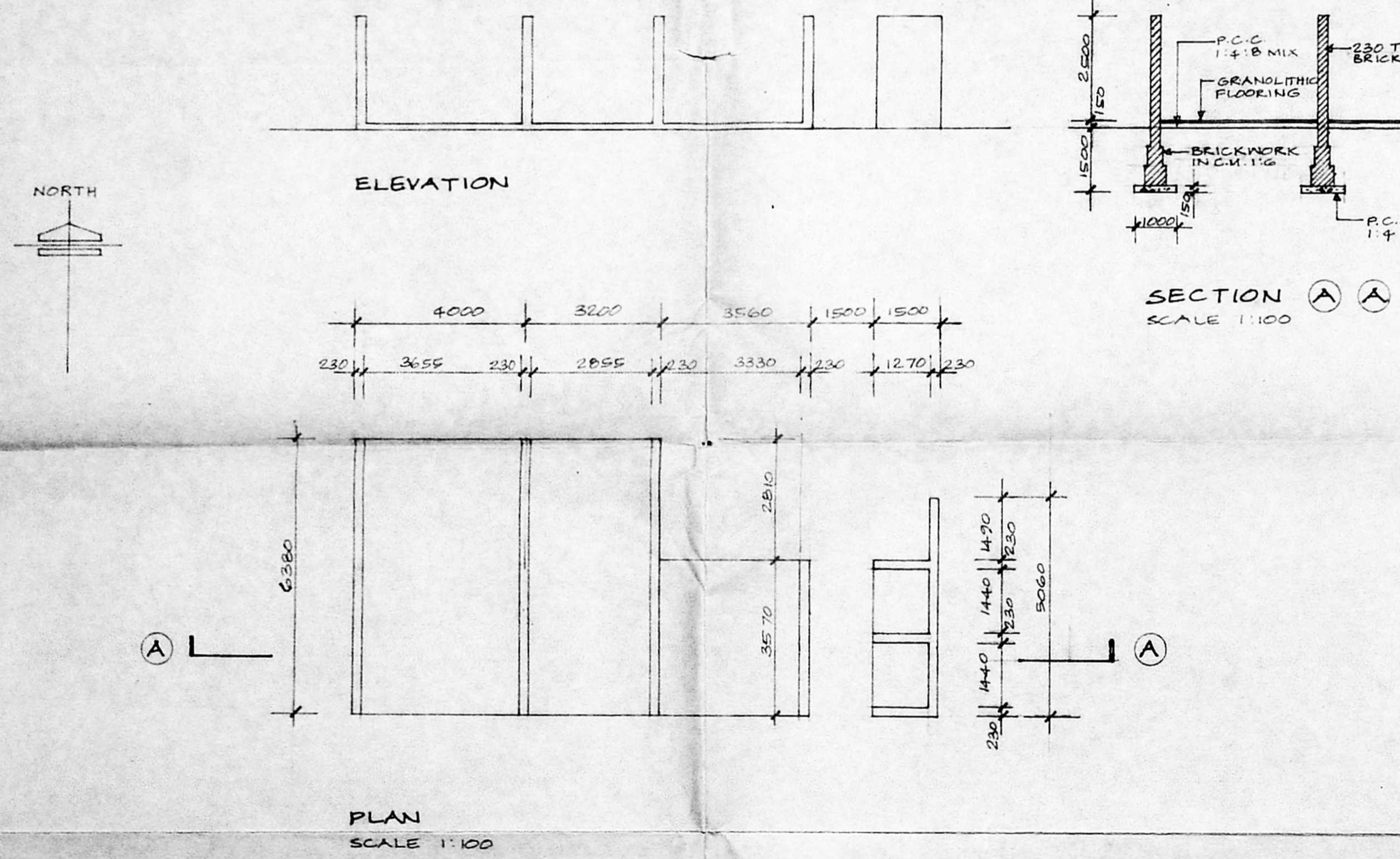

EXISTING WORK

Mr. Sharma
 (U. K. SHARMA)
 General Manager - Works
 For EVEREADY INDUSTRIES INDIA LTD.

Mr. MODY & SARKAR
B. SARKAR
 B. SARKAR B.Arch., A.I.A.
 Regd Architect: CA/80/5872,
 LICENSED SURVEYOR: R.A. 17

SIGNATURE OF OWNER SIGNATURE OF LICENSED SURVEYOR

EVEREADY INDUSTRIES INDIA LTD
 DEVELOPED PLOT NO 1, INDUSTRIAL ESTATE
 GUNDIY, MADRAS 32

DETAILS OF BONDED STORE FOR CMS,
 SCRAP STORAGE & PUMP ROOM

DRG NO
A/1/26

SCALE
 1:100

DATE
11-7-96

DELT
 INDRANI

